



**Vision Unanimous 1418**



**4M Element 405**



**Bush Easy Decision 98**



**Hoover No Doubt**



**Schiefelbein Attractive**



**Janssen Earnhardt 5003**



**Peak Dot Foothills 1012B**



**KR Cash Flow**



**SAV Radiance 0801**



**SAV Top Soil 4354**



**Peak Dot  Ranch Ltd.**

**Spring Bull Sale**

**Wednesday, April 4, 2018**

At the Ranch, Wood Mountain, Saskatchewan

**Selling 185 Black Angus Yearling Bulls**



**Bush Wind Chill 982**



# Welcome to Peak Dot Ranch...

## Established in 1950...

The Moneo Family



Terry and Barbara



Carson, Lana, Koen and Riley



Clay, Shannon, Matt, Madison, Merit, and Mavryk



Scott, Mia and Luke Turner

Welcome to the 2018 Spring Sale.

It is our pleasure to welcome you to the Annual Peak Dot Ranch Spring Bull Sale. Since its early beginnings our program has always been committed to producing bulls that keep the commercial cowman on the top side of the market. I believe this set of bulls will help again accomplish that goal.

Our cow herd is made up of seven main cow families and you can trace their lineage back 60 years to the original foundation set of cows my grandfather would have purchased. The strength of cowherd is second to none and has endured six decades of selection pressure, rigid culling and uncompromising breeding commitment. The greatest compliment we have received from visiting cattlemen to the ranch is the consistency they see in our cow herd.

The bulls are penned and sorted by sire group with many groups of half, three-quarter and full brothers available for a more uniform and genetically consistent calf crop. There are several herd bull candidates in each group and we welcome your visit anytime prior to the sale. They sell in volume so they will be affordable in everyone's price range. All bulls are semen tested and checked for soundness and ready to go to work. Over 75 percent of the bulls selling are calving ease bulls with superior performance that will work well on heifers. Good honest cattle, repeat customers, long-standing relationships and real genetic value is what we strive to accomplish.

This year we're offering the best cull bull incentive program you will find anywhere. With the cull bull market down a bit from previous years we are going to help you get the most out of those old broken, down worn out bulls. See the next page for details.

We hope to see you all at the sale and if any one cannot make it or has any questions please feel free to contact Carson or Clay. We offer a sight unseen program that has become very popular. The growing success of this program is driven by the disciplined manner in which it is handled.

You can count on the cattle you purchase from this fourth generation family owned ranching operation. After 60 years of doing business with ranchers and commercial cattlemen and women, we have earned a reputation we are very proud of. We look forward to being your source for good quality Angus and appreciate the confidence you have shown in our program. Come early and view the cattle and be our guests and enjoy a beef barbecue with refreshments.

Sincerely,  
Clay and Carson Moneo



Box 105, Wood Mountain, SK S0H 4L0  
Terry Moneo Carson Moneo Clay Moneo Scott and Mia Turner  
306-266-4303 306-266-4414 306-266-4411 306-266-2056  
Fax 266-4930 Email: peakdot@gmail.com  
[www.peakdotranch.com](http://www.peakdotranch.com)





Sale starts at 1:00 p.m. C.S.T. Sharp!

# Peak Dot Ranch Ltd.

## SPRING BULL SALE

### Wednesday, Apr. 4, 2018

### Selling 185 Bulls

At the Ranch, Wood Mountain, Saskatchewan

#### SALE DAY PHONES:

Line 1.....(306)642-7415

Line 2.....(306)640-9241

Please phone (306)266-4414 ahead preferably a day or two before the sale to ensure that we can have a phone line available for you on sale day.

#### SALE LOCATION:

Sale will be held at the Peak Dot Ranch sale barn, 3 1/2 miles south of Wood Mountain, SK 25 miles from the Montana border (West Poplar entry).

#### AIR TRAVEL:

Air Strip at Assiniboia There will be transportation provided from Assiniboia.

Call us ahead for details and to arrange transportation.

#### ACCOMMODATIONS:

Canalta Assiniboia (306) 642-1010

121 Steak house/ Lounge & Motel Assiniboia (306) 642-4662

BAR B INN Assiniboia (306)642-5555

Grasslands Inn, Mankota (306)478-2909

Parkside Inn Ponteix (306)625-3553

Limerick Hotel (306)263-2133

Cottonwood Inn, Glasgow, MT, USA (406) 228-8213

Holiday Inn Express, Swift Current (306) 773-8288

#### FOOD:

Barbecue Beef Dinner begins at 11:30 a.m.C.S.T.

Sale starts at 1:00 p.m. C.S.T. Sharp!



#### SALE STAFF:

Steve Dorran.....Auctioneer (403) 226-2985 (403) 540-9498

Ryan Dorran.....Consultant, Auctioneer (403) 507-6483

Andy Rest.....Ring Service (406) 254-7576

Craig Flewelling.....Ring Service (403) 556-0515

Nate Marin.....Ring Service (306) 869-7130

Dory Gerrard.....Ring Service (403) 302-1016

Tony Heins.....Cattle Business Weekly (701) 400-4435

Geoff Anderson.....Consultant (Bohrson Marketing Services) (306) 731-7921

Scott Bohrson.....Consultant (Bohrson Marketing Services) (403) 370-3010

Rob Voice.....Consultant (Bohrson Marketing Services) (306) 361-6775

Matt Criddle.....Consultant (Bohrson Marketing Service) (306) 539-6934

#### VOLUME DISCOUNTS:

Starting at 3 bulls, 3% and increasing 1% for

each additional bull up to 10 bulls - 10% maximum discount

#### SIGHT UNSEEN PURCHASE PLAN:

We would like you to attend the sale, but if you cannot, you can have Carson personally handle your purchase. Call him with your specification and discuss the offering, preferably a week before the sale. Carson gladly will assist you with your sale selections and represent you on sale day. We guarantee full satisfaction upon delivery or you don't own them.

Carson Moneo (306)266-4414

#### TRUCKING AND DELIVERY:

Free delivery in a 500 mile radius to central points on purebred purchases totalling \$2500.00 or more. For purchases going beyond the 500 miles we will help coordinate delivery to get the cattle to you as economically as we can. **\$100 Discount per bull if you haul your own sale day.**

#### SALE ORDER:

A sale order will be available sale day or online days ahead at [www.peakdotranch.com](http://www.peakdotranch.com)

#### TERMS AND CONDITIONS:

Cattle will sell according to the terms and conditions of the Canadian Angus Association.

#### TERMS OF SALE:

Cash or cheque, payable to the Clerk of the Sale on Sale Day.

**We also now accept Visa, Master Card and Debit cards.** Release shall not be given unless satisfactory settlement has been made with the seller.

U.S. FUNDS: Shall be accepted at the Rate of Exchange current on Sale Day.

#### U.S. BUYERS:

We welcome our U.S. customers. Peak Dot will do all the necessary testing for export. Delivery will be looked after by Peak Dot within a 500 mile radius. For purchases going beyond the 500 miles we will help coordinate delivery to get the cattle to you as economically as we can.

#### INSURANCE:

An insurance representative will be present on Sale Day.

### Cull Bull Incentive Program

This year we're offering the best cull bull incentive program you will find anywhere. With the cull bull market down a bit from previous years we are going to help you get the most out of those old broken, down worn out bulls. Why take a chance on bunch of open cows this fall when you can replace them with fresh strong new bulls. All you have to do is email us prior to the bull sale or bring a copy of your bill of sale from the auction market after selling your cull bulls and you will receive a \$500 credit on each new replacement bull you buy. (eg: If you cull 5 bulls you will receive a \$500 deduction for each of the 5 replacement bulls you buy.) Credits must be used on a per bull basis and you cannot use more than 1 credit toward a new bull.



# Element Bulls ...

## 4M ELEMENT 405 *Peak Dot Reference Sire*

**Calving-ease with added growth**



POSS EASY IMPACT  
POSS ELEMENT 215  
POSS ERICA 004  
**4M ELEMENT 405**  
SITZ UPWARD 307R  
4M BLACKBIRD 2004  
RIVERBEND BLACKBIRD 4301

BW -0.8  
WW +82  
YW +138  
MILK +35



**4M BLACKBIRD 2004**  
The dam 4M Element 405

Element was the lot 1 top selling bull we purchased from 4M Angus in Blue Hill Nebraska. We later sold an interest to Semex Beef where he became a leading member of their sire roster.

Element combines calving-ease with added growth and muscle shape from a maternally superior cow family. Two daughters of Riverbend Blackbird 4302 are featured donors at 4M Angus, one of which is the dam of Element. Another daughter of Blackbird 4301 is a featured donor for Vintage Angus and Herbster Angus. She is the dam of VAR Reserve, VAR Generation, and VAR Frontier.

The first 100 Element progeny born have averaged 73lbs for females and 77lbs for male.

Element offers one of the largest EPD spreads from -0.8 BW to +82 WW and +138 YW.

He was mated to the majority of the heifers at Peak Dot in 2015 and in 2016 and 2017.

### ***Top selling Element sons from past Bull Sales..***



**PEAK DOT ELEMENT 102D**  
Purchased by Northway Cattle co.



**PEAK DOT ELEMENT 2106D**  
Purchased by Bandura Ranches..



# Element Bulls ...



**ANNIE K OF PEAK DOT 450U**

The maternal grandam of lot 2

**PEAK DOT ELEMENT 78E - LOT 1**

| 1 PEAK DOT ELEMENT 78E               |                              |                 |
|--------------------------------------|------------------------------|-----------------|
| Male                                 | PDAR 78E 1955741             | January 30 2017 |
| POSS ELEMENT 215 DDF                 | POSS EASY IMPACT 0119        |                 |
| 4M ELEMENT 405                       | POSS ERICA 004               |                 |
| 4M BLACKBIRD 2004                    | SITZ UPWARD 307R             |                 |
|                                      | RIVERBEND BLACKBIRD 4301     |                 |
| VISION UNANIMOUS 1418                | VISIONTOPLINE ROYAL STOCKMAN |                 |
| PEAK DOT DUCHESS 126C                | VISION EDELLA 665            |                 |
| DUCHESS OF PEAK DOT 787Y             | S A V ELIMINATOR 9105        |                 |
|                                      | DUCHESS OF PEAK DOT 286W     |                 |
| BW: 80lbs. Adj 205 day Wt: 1028 lbs. |                              |                 |
| BW:+3.4 WW: +81 YW: +131 Milk: +26   |                              |                 |

>Recommended for heifers or cows

>This bull is super-fronted, stylish, thick, loaded with muscle, square hipped and perfect in his structure.

>Top 1% for yearling and weaning EPD. Weaning ratio of 120. Young dam has an excellent udder.



**PEAK DOT ELEMENT 95E - LOT 2**

| 2 PEAK DOT ELEMENT 95E              |                            |                  |
|-------------------------------------|----------------------------|------------------|
| Male                                | PDAR 95E 1955765           | February 01 2017 |
| POSS ELEMENT 215 DDF                | POSS EASY IMPACT 0119      |                  |
| 4M ELEMENT 405                      | POSS ERICA 004             |                  |
| 4M BLACKBIRD 2004                   | SITZ UPWARD 307R           |                  |
|                                     | RIVERBEND BLACKBIRD 4301   |                  |
| PEAK DOT EASY KEEPER 902T           | S A V 004 PREDOMINANT 4438 |                  |
| ANNIE K OF PEAK DOT 689X            | BARDOLIA OF PEAK DOT 963H  |                  |
| ANNIE K OF PEAK DOT 450U            | S A V 004 PREDOMINANT 4438 |                  |
|                                     | ANNIE K OF PEAK DOT 306M   |                  |
| BW: 77lbs. Adj 205 day Wt: 946 lbs. |                            |                  |
| BW:+1.5 WW: +60 YW: +91 Milk: +28   |                            |                  |

>Recommended for heifers

>A calving-ease bull with size, substance and muscle shape. Weaning ratio of 111.

>Dam has three daughters active at Peak Dot. Grandam is an Elite dam.



**PEAK DOT ELEMENT 114E - LOT 3**

| 3 PEAK DOT ELEMENT 114E             |                             |                  |
|-------------------------------------|-----------------------------|------------------|
| Male                                | PDAR 114E 1967449           | February 05 2017 |
| POSS ELEMENT 215                    | POSS EASY IMPACT 0119       |                  |
| 4M ELEMENT 405                      | POSS ERICA 004              |                  |
| 4M BLACKBIRD 2004                   | SITZ UPWARD 307R            |                  |
|                                     | RIVERBEND BLACKBIRD 4301    |                  |
| KR CASH FLOW                        | BARSTOW CASH DDF            |                  |
| PEAK DOT LASSIE 78C                 | WK LASS 1591                |                  |
| PEAK DOT LASSIE 1220Z               | PEAK DOT IRON MOUNTAIN 669X |                  |
|                                     | LASSIE OF PEAK DOT 278W     |                  |
| BW: 76lbs. Adj 205 day Wt: 933 lbs. |                             |                  |
| BW:+2.7 WW: +70 YW: +113 Milk: +23  |                             |                  |

>Recommended for heifers or cows.

>A sure bet calving ease bull that is smooth made with extra body depth. Ranks in the top 1% for weaning and top 3% for yearling EPD.

>Weaning index of 109.

>Dam is a very nice uddered daughter of Cash Flow



# Element Bulls ...



**PEAK DOT ELEMENT 282E - LOT 4**

| 4 PEAK DOT ELEMENT 282E             |                                    |
|-------------------------------------|------------------------------------|
| Male                                | PDAR 282E 1968003 February 06 2017 |
| POSS ELEMENT 215                    | POSS EASY IMPACT 0119              |
| 4M ELEMENT 405                      | POSS ERICA 004                     |
| 4M BLACKBIRD 2004                   | SITZ UPWARD 307R                   |
|                                     | RIVERBEND BLACKBIRD 4301           |
| STEVENSON BRUNO 6371                | STEVENSON BRUNO 561G               |
| BARBARA OF PEAK DOT 550U            | STEVENSON QUEEN 828F               |
| BARBARA OF PEAK DOT 798L            | PEAK DOT GENERAL STONE 43H         |
|                                     | BARBARA OF PEAK DOT 642F           |
| BW: 68lbs. Adj 205 day Wt: 890 lbs. |                                    |
| BW:+0.1 WW: +55 YW: +90 Milk: +23   |                                    |

>Recommended for heifers.

>A standout since birth. An attractive herd sire prospect with muscle and performance. Weaning ratio of 105.

>Dam has produced progeny at Northway Cattle, Solberg Livestock and Seven Blackfoot Ranch.



**PEAK DOT ELEMENT 76E - LOT 5**

| 5 PEAK DOT ELEMENT 76E              |                                  |
|-------------------------------------|----------------------------------|
| Male                                | PDAR 76E 1955736 January 29 2017 |
| POSS ELEMENT 215                    | POSS EASY IMPACT 0119            |
| 4M ELEMENT 405                      | POSS ERICA 004                   |
| 4M BLACKBIRD 2004                   | SITZ UPWARD 307R                 |
|                                     | RIVERBEND BLACKBIRD 4301         |
| PEAK DOT PIONEER 9X                 | S A V PIONEER 7301               |
| PEAK DOT HEROINE 163C               | DUCHESS OF PEAK DOT 610T         |
| HEROINE OF PEAK DOT 487U            | S A V 004 PREDOMINANT 4438       |
|                                     | HEROINE OF PEAK DOT 647K         |
| BW: 70lbs. Adj 205 day Wt: 958 lbs. |                                  |
| BW:+0.1 WW: +67 YW: +105 Milk: +26  |                                  |

>Recommended for heifers

>Very Smooth made calving ease bull with added capacity and volume. Weaning ratio of 113.

>Dam is one of the lower birth EPD cows at Peak Dot.



**PEAK DOT ELEMENT 23E - LOT 6**

| 6 PEAK DOT ELEMENT 23E              |                                  |
|-------------------------------------|----------------------------------|
| Male                                | PDAR 23E 1955659 January 21 2017 |
| POSS ELEMENT 215                    | POSS EASY IMPACT 0119            |
| 4M ELEMENT 405                      | POSS ERICA 004                   |
| 4M BLACKBIRD 2004                   | SITZ UPWARD 307R                 |
|                                     | RIVERBEND BLACKBIRD 4301         |
| VISION UNANIMOUS 1418               | VISIONTOPLINE ROYAL STOCKMAN     |
| PEAK DOT DUCHESS 757B               | VISION EDELLA 665                |
| DUCHESS OF PEAK DOT 811Y            | S A V ELIMINATOR 9105            |
|                                     | DUCHESS OF PEAK DOT 716R         |
| BW: 68lbs. Adj 205 day Wt: 941 lbs. |                                  |
| BW:-0.1 WW: +71 YW: +115 Milk: +26  |                                  |

>Recommended for heifers

>A long bodied, rugged-built stud with a 205 day weight of 941 lbs. for a weaning ratio of 111.

>Dam ranks in the top 1% for weaning and yearling weight EPD. Grandam is a embryo donor.



# Element Bulls ...



**PEAK DOT ELEMENT 65E - LOT 7**



**PEAK DOT ELEMENT 290E - LOT 8**

| 7 PEAK DOT ELEMENT 65E              |                                  |
|-------------------------------------|----------------------------------|
| Male                                | PDAR 65E 1955719 January 27 2017 |
| POSS ELEMENT 215 DDF                | POSS EASY IMPACT 0119            |
| 4M ELEMENT 405                      | POSS ERICA 004                   |
| 4M BLACKBIRD 2004                   | SITZ UPWARD 307R                 |
|                                     | RIVERBEND BLACKBIRD 4301         |
| BUSHES EASY DECISION 98             | VIN-MAR O'REILLY FACTOR          |
| PEAK DOT ROSILLA 519C               | BUSHES BIG BLACKBIRD 7885        |
| ROSILLA OF PEAK DOT 191Y            | PEAK DOT EASY KEEPER 902T        |
|                                     | ROSILLA OF PEAK DOT 936U         |
| BW: 68lbs. Adj 205 day Wt: 919 lbs. |                                  |
| BW:+0.7 WW: +69 YW: +110 Milk: +24  |                                  |

>Recommended for heifers  
>A phenotypic stand out with length, muscle and eye-catching style in an athletic package.  
>Weaning ratio of 108.  
>Young dam ranks in the top 2% for weaning weight EPD.

| 8 PEAK DOT ELEMENT 290E             |                                    |
|-------------------------------------|------------------------------------|
| Male                                | PDAR 290E 1968035 February 07 2017 |
| POSS ELEMENT 215                    | POSS EASY IMPACT 0119              |
| 4M ELEMENT 405                      | POSS ERICA 004                     |
| 4M BLACKBIRD 2004                   | SITZ UPWARD 307R                   |
|                                     | RIVERBEND BLACKBIRD 4301           |
| DUFF ENCORE 702                     | D H D TRAVELER 6807                |
| LADY OF PEAK DOT 241W               | O C C DIXIE ERICA 814G             |
| LADY OF PEAK DOT 608K               | 2TM STOCKMANS OSCAR 210            |
|                                     | LADY OF PEAK DOT 208R              |
| BW: 71lbs. Adj 205 day Wt: 888 lbs. |                                    |
| BW:+0.6 WW: +53 YW: +83 Milk: +21   |                                    |

>Recommended for heifers  
>A calving ease bull that is great hiped with expressive muscle shape.  
>Weaning ratio of 104.  
>Duff Encore dam is feminine with a well attached udder.



# Element Bulls ...



**PEAK DOT ELEMENT 381E - LOT 9**

Kent Alleman from Alleman Angus Ranch Idaho purchased a full brother to lot 9 in the 2017 spring sale.



**PEAK DOT ELEMENT 2006D**

Full brother to lot 9  
Sold to Alleman Land & Livestock

| 9 PEAK DOT ELEMENT 381E             |                                    |
|-------------------------------------|------------------------------------|
| Male                                | PDAR 381E 1972339 February 22 2017 |
| POSS ELEMENT 215                    | POSS EASY IMPACT 0119              |
| 4M ELEMENT 405                      | POSS ERICA 004                     |
| 4M BLACKBIRD 2004                   | SITZ UPWARD 307R                   |
|                                     | RIVERBEND BLACKBIRD 4301           |
| VISION UNANIMOUS 1418               | VISIONTOPLINE ROYAL STOCKMAN       |
| PEAK DOT ERICA 711B                 | VISION EDELLA 665                  |
| ERICA OF PEAK DOT 752Z              | S A V ELIMINATOR 9105              |
|                                     | ERICA OF PEAK DOT 478U             |
| BW: 78lbs. Adj 205 day Wt: 831 lbs. |                                    |
| BW:+1.4 WW: +60 YW: +101 Milk: +18  |                                    |

>Recommended for heifers

>A well balanced bull with a sound body structure.

>Dam comes from a long line of great cows. Dam, grandam and great grandam have all been embryo donors.



**PEAK DOT ELEMENT 235E - LOT 10**

| 10 PEAK DOT ELEMENT 235E            |                                   |
|-------------------------------------|-----------------------------------|
| Male                                | PDAR 235E 1956129 January 28 2017 |
| POSS ELEMENT 215                    | POSS EASY IMPACT 0119             |
| 4M ELEMENT 405                      | POSS ERICA 004                    |
| 4M BLACKBIRD 2004                   | SITZ UPWARD 307R                  |
|                                     | RIVERBEND BLACKBIRD 4301          |
| S A V 004 PREDOMINANT 4438          | S A V 8180 TRAVELER 004           |
| LADY OF PEAK DOT 253W               | S A V EMBLYNETTE 1182             |
| LADY OF PEAK DOT 367J               | PEAK DOT GENERAL STONE 13F        |
|                                     | LADY OF PEAK DOT 520E             |
| BW: 82lbs. Adj 205 day Wt: 938 lbs. |                                   |
| BW:+1.2 WW: +63 YW: +93 Milk : +25  |                                   |

>Recommended for heifers or cows

>An eye-catching individual that has held his own for performance and stoutness. Weaning ratio of 109

>Dam has an outstanding daughter in the herd and has produced progeny sold to Judd Whitworth, Lloyd Clarke and PFRA.



**PEAK DOT ELEMENT 28E - LOT 11**

| 11 PEAK DOT ELEMENT 28E             |                                  |
|-------------------------------------|----------------------------------|
| Male                                | PDAR 28E 1955662 January 22 2017 |
| POSS ELEMENT 215 DDF                | POSS EASY IMPACT 0119            |
| 4M ELEMENT 405                      | POSS ERICA 004                   |
| 4M BLACKBIRD 2004                   | SITZ UPWARD 307R                 |
|                                     | RIVERBEND BLACKBIRD 4301         |
| VISION UNANIMOUS 1418               | VISIONTOPLINE ROYAL STOCKMAN     |
| PEAK DOT BARBARA 6C                 | VISION EDELLA 665                |
| PEAK DOT BARBARA 437Z               | PEAK DOT PIONEER 9X              |
|                                     | BARBARA OF PEAK DOT 982X         |
| BW: 66lbs. Adj 205 day Wt: 847 lbs. |                                  |
| BW:+0.5 WW: +63 YW: +101 Milk: +21  |                                  |

>Recommended for heifers

>Low birth, broad-backed bull with a stout rump.

>Dam is moderate and feminine with a nice udder.



# Element Bulls ...



**PEAK DOT ELEMENT 42E - LOT 12**

| 12                                  | PEAK DOT ELEMENT 42E     |                           |
|-------------------------------------|--------------------------|---------------------------|
| Male                                | PDAR 42E                 | 1955669 January 24 2017   |
|                                     | POSS ELEMENT 215         | POSS EASY IMPACT 0119     |
| 4M ELEMENT 405                      |                          | POSS ERICA 004            |
|                                     | 4M BLACKBIRD 2004        | SITZ UPWARD 307R          |
|                                     |                          | RIVERBEND BLACKBIRD 4301  |
|                                     | PEAK DOT ELIMINATOR 723A | S A V ELIMINATOR 9105     |
| PEAK DOT BARDOLIA 632C              |                          | HEROINE OF PEAK DOT 962U  |
|                                     | PEAK DOT BARDOLIA 627A   | PEAK DOT GRASSLANDS 537W  |
|                                     |                          | BARDOLIA OF PEAK DOT 944U |
| BW: 85lbs. Adj 205 day Wt: 866 lbs. |                          |                           |
| BW:+4.2 WW: +58 YW: +104 Milk: +24  |                          |                           |

>Recommended for heifers or cows

>Masculine big-stifled bull with tremendous muscle expression and substance of bone.

>Nice fronted beautiful uddered dam by Eliminator 723A



**PEAK DOT ELEMENT 2408E - LOT 13**

| 13 PEAK DOT ELEMENT 2408E           |                           |                       |
|-------------------------------------|---------------------------|-----------------------|
| Male                                | PDAR 2408E                | 1990391 March 23 2017 |
| POSS ELEMENT 215                    | POSS EASY IMPACT 0119     |                       |
| 4M ELEMENT 405                      | POSS ERICA 004            |                       |
| 4M BLACKBIRD 2004                   | SITZ UPWARD 307R          |                       |
|                                     | RIVERBEND BLACKBIRD 4301  |                       |
| PEAK DOT ELIMINATOR 723A            | S A V ELIMINATOR 9105     |                       |
| PEAK DOT ROSE 600C                  | HEROINE OF PEAK DOT 962U  |                       |
| PEAK DOT ROSE 413A                  | MCATL PURE PRODUCT 903-55 |                       |
|                                     | ROSE OF PEAK DOT 649Y     |                       |
| BW: 85lbs. Adj 205 day Wt: 914 lbs. |                           |                       |
| BW:+4.2 WW: +76 YW: +133 Milk: +27  |                           |                       |

>Recommended for cows

>Performance bull ranks in the top 1% for weaning and yearling EPD. Weaning ratio of 113.

>Eliminator 723A dam has an excellent udder and one of the best EPD numbered cows in the herd.



**PEAK DOT ELEMENT 293E - LOT 14**

| 14                                  |                            | PEAK DOT ELEMENT 293E |                  |
|-------------------------------------|----------------------------|-----------------------|------------------|
| Male                                | PDAR 293E                  | 1968105               | February 07 2017 |
| POSS ELEMENT 215                    | POSS EASY IMPACT 0119      |                       |                  |
| 4M ELEMENT 405                      | POSS ERICA 004             |                       |                  |
| 4M BLACKBIRD 2004                   | SITZ UPWARD 307R           |                       |                  |
|                                     | RIVERBEND BLACKBIRD 4301   |                       |                  |
| PEAK DOT GLADIATOR 800Y             | S A V ELIMINATOR 9105      |                       |                  |
| PEAK DOT MAYFLOWER 12B              | ANNIE K OF PEAK DOT 533U   |                       |                  |
| MAYFLOWER OF PEAK DOT 928Y          | S A V ELIMINATOR 9105      |                       |                  |
|                                     | MAYFLOWER OF PEAK DOT 345T |                       |                  |
| BW: 86lbs. Adj 205 day Wt: 990 lbs. |                            |                       |                  |
| BW:+2.9 WW: +70 YW: +114 Milk: +25  |                            |                       |                  |

>Recommended for heifers or cows

>A correct bull with added length and thickness. Ranks in top 1% for weaning weight EPD. Weaning index of 115.

>Dam is very well designed with a well attached udder.



# Element Bulls ...



**PEAK DOT ELEMENT 87E - LOT 15**

| 15 PEAK DOT ELEMENT 87E             |                                  |                             |
|-------------------------------------|----------------------------------|-----------------------------|
| Male                                | PDAR 87E 1955758 January 31 2017 |                             |
|                                     | POSS ELEMENT 215 DDF             | POSS EASY IMPACT 0119       |
| 4M ELEMENT 405                      |                                  | POSS ERICA 004              |
| 4M BLACKBIRD 2004                   |                                  | SITZ UPWARD 307R            |
|                                     |                                  | RIVERBEND BLACKBIRD 4301    |
|                                     | PEAK DOT ELIMINATOR 723A         | S A V ELIMINATOR 9105       |
| PEAK DOT MIA 67C                    |                                  | HEROINE OF PEAK DOT 962U    |
| MIA OF PEAK DOT 24Y                 |                                  | BLACK RIDGE POWERSTROKE 14U |
|                                     |                                  | MIA OF PEAK DOT 536R        |
| BW: 88lbs. Adj 205 day Wt: 932 lbs. |                                  |                             |
| BW:+4.0 WW: +64 YW: +110 Milk: +24  |                                  |                             |

>Recommended for cows.

>A nice headed bull with volume and thickness. Weaning ratio of 107 .

>Dam is a young stout wide based daughter of Eliminator 723A.



**PEAK DOT ELEMENT 118E - LOT 16**

| 16 PEAK DOT ELEMENT 118E            |                                    |  |
|-------------------------------------|------------------------------------|--|
| Male                                | PDAR 118E 1968151 February 06 2017 |  |
| POSS ELEMENT 215                    | POSS EASY IMPACT 0119              |  |
| 4M ELEMENT 405                      | POSS ERICA 004                     |  |
| 4M BLACKBIRD 2004                   | SITZ UPWARD 307R                   |  |
|                                     | RIVERBEND BLACKBIRD 4301           |  |
| KR CASH FLOW                        | BARSTOW CASH                       |  |
| PEAK DOT BARDOLIA 182C              | WK LASS 1591                       |  |
| PEAK DOT BARDOLIA 71A               | S A V BULLET 0473                  |  |
|                                     | BARDOLIA OF PEAK DOT 428S          |  |
| BW: 72lbs. Adj 205 day Wt: 930 lbs. |                                    |  |
| BW:+2.2 WW: +64 YW: +101 Milk: +25  |                                    |  |

>Recommended for heifers or cows

>A smooth bodied bull that ranks in the top 3% of the breed for weaning EPD. Weaning index of 109.

>Dam is a first calf Cash Flow, she weaned this guy off at 930lbs.

## 200 Commercial Bred Heifers for Sale

AI'd June 23 4M Element 405.

Exposed to Peak Dot Ranch calving-ease bulls for 60 days.

Call Owen Carins Hillcrest Enterprises Cornach, SK at 306-267-7775





# Element Bulls ...



**PEAK DOT ELEMENT 2095E - LOT 17**



**ROSE OF PEAK DOT 643T**

The maternal great grandam of lot 18



**PEAK DOT ELEMENT 2020E - LOT 18**



**PEAK DOT ELEMENT 350E - LOT 19**

| 17 PEAK DOT ELEMENT 2095E           |                             |         |               |
|-------------------------------------|-----------------------------|---------|---------------|
| Male                                | PDAR 2095E                  | 1990270 | March 23 2017 |
| POSS ELEMENT 215                    | POSS EASY IMPACT 0119       |         |               |
| 4M ELEMENT 405                      | POSS ERICA 004              |         |               |
| 4M BLACKBIRD 2004                   | SITZ UPWARD 307R            |         |               |
|                                     | RIVERBEND BLACKBIRD 4301    |         |               |
| S A V ELIMINATOR 9105               | RITO 707 OF IDEAL 3407 7075 |         |               |
| BARBARA OF PEAK DOT 275Z            | S A V ABIGALE 5646          |         |               |
| BARBARA OF PEAK DOT 446U            | PEAK DOT PREDOMINANT 82S    |         |               |
|                                     | BARBARA OF PEAK DOT 430R    |         |               |
| BW: 70lbs. Adj 205 day Wt: 824 lbs. |                             |         |               |
| BW:+0.1 WW: +58 YW: +92 Milk: +29   |                             |         |               |

>Recommended for heifers

>Combination of volume and thickness with calving ease. Yearling ratio of 103.

>Dam is regarded as one of the very best cows in the entire herd. She is listed as an Elite dam and ranks in the top 1% for milk. She will enter the embryo program this year.

| 18 PEAK DOT ELEMENT 2020E           |                              |         |               |
|-------------------------------------|------------------------------|---------|---------------|
| Male                                | PDAR 2020E                   | 1990186 | March 16 2017 |
| POSS ELEMENT 215                    | POSS EASY IMPACT 0119        |         |               |
| 4M ELEMENT 405                      | POSS ERICA 004               |         |               |
| 4M BLACKBIRD 2004                   | SITZ UPWARD 307R             |         |               |
|                                     | RIVERBEND BLACKBIRD 4301     |         |               |
| VISION UNANIMOUS 1418               | VISIONTOPLINE ROYAL STOCKMAN |         |               |
| PEAK DOT ROSE 543C                  | VISION EDELLA 665            |         |               |
| ROSE OF PEAK DOT 649Y               | S A V IRON MOUNTAIN 8066     |         |               |
|                                     | ROSE OF PEAK DOT 643T        |         |               |
| BW: 75lbs. Adj 205 day Wt: 803 lbs. |                              |         |               |
| BW:+2.4 WW: +63 YW: +100 Milk: +23  |                              |         |               |

>Recommended for heifers or cows

>Thick bull that is very smooth in his front end with a nice looking head.

>Dam stems back to Rose of Peak Dot 643T.

| 19 PEAK DOT ELEMENT 350E            |                           |         |                  |
|-------------------------------------|---------------------------|---------|------------------|
| Male                                | PDAR 350E                 | 1970839 | February 17 2017 |
| POSS ELEMENT 215                    | POSS EASY IMPACT 0119     |         |                  |
| 4M ELEMENT 405                      | POSS ERICA 004            |         |                  |
| 4M BLACKBIRD 2004                   | SITZ UPWARD 307R          |         |                  |
|                                     | RIVERBEND BLACKBIRD 4301  |         |                  |
| BUSHES EASY DECISION 98             | VIN-MAR O'REILLY FACTOR   |         |                  |
| PEAK DOT QUEEN 88C                  | BUSHES BIG BLACKBIRD 7885 |         |                  |
| QUEEN OF PEAK DOT 936Y              | S A V ELIMINATOR 9105     |         |                  |
|                                     | QUEEN OF PEAK DOT 556S    |         |                  |
| BW: 73lbs. Adj 205 day Wt: 742 lbs. |                           |         |                  |
| BW:+1.8 WW: +52 YW: +90 Milk: +21   |                           |         |                  |

>Recommended for heifers.

>Sleep all night calving ease bull. Weaning ratio of 106.

>Well bred bull combining Element with Bush Easy Decision.



# Element Bulls ...



**PEAK DOT ELEMENT 188E - LOT 20**



**PEAK DOT ELEMENT 2054E - LOT 21**



**PEAK DOT ELEMENT 41E - LOT 22**



**PEAK DOT ELEMENT 256E - LOT 23**



## 20 PEAK DOT ELEMENT 188E

Male PDAR 188E 1968027 January 21 2017  
 POSS ELEMENT 215 POSS EASY IMPACT 0119  
 4M ELEMENT 405 POSS ERICA 004  
 4M BLACKBIRD 2004 SITZ UPWARD 307R  
 RIVERBEND BLACKBIRD 4301  
 PEAK DOT PIONEER 9X S A V PIONEER 7301  
 PEAK DOT QUEEN 506C DUCHESS OF PEAK DOT 610T  
 QUEEN OF PEAK DOT 120Y S A V IRON MOUNTAIN 8066  
 QUEEN OF PEAK DOT 619U  
 BW: 60lbs. Adj 205 day Wt: 765 lbs.  
 BW:-1.2 WW: +49 YW: +83 Milk: +21

>Recommended for heifers

>Double bred calving ease with Element and Pioneer 9X. Long and deep sided with an attractive look.

>First calf dam is a beautiful wedge shaped Pioneer 9X daughter.

## 21 PEAK DOT ELEMENT 2054E

Male PDAR 2054E 1990227 March 19 2017  
 POSS ELEMENT 215 POSS EASY IMPACT 0119  
 4M ELEMENT 405 POSS ERICA 004  
 4M BLACKBIRD 2004 SITZ UPWARD 307R  
 RIVERBEND BLACKBIRD 4301  
 PEAK DOT PIONEER 548X S A V PIONEER 7301  
 QUEEN OF PEAK DOT 349Z QUEEN OF PEAK DOT 605T  
 QUEEN OF PEAK DOT 605U MOHNEN DYNAMITE 1356  
 QUEEN OF PEAK DOT 657S  
 BW: 72lbs. Adj 205 day Wt: 807 lbs.  
 BW+: +0.6 WW: +59 YW: +95 Milk: +25

>Recommended for heifers

>A low birth bull that will cover a lot of heifers and get them all bred. Weaning ratio of 100.

>Dam is a very impressive Pioneer 548X daughter. Grandam is an Elite dam.

## 22 PEAK DOT ELEMENT 41E

Male PDAR 41E 1955668 January 24 2017  
 POSS ELEMENT 215 POSS EASY IMPACT 0119  
 4M ELEMENT 405 POSS ERICA 004  
 4M BLACKBIRD 2004 SITZ UPWARD 307R  
 RIVERBEND BLACKBIRD 4301  
 S A V ELIMINATOR 9105 RITO 707 OF IDEAL 3407 7075  
 PEAK DOT BARDOLA 424C S A V ABIGALE 5646  
 BARDOLIA OF PEAK DOT 921W MOHNEN DYNAMITE 1356  
 BARDOLIA OF PEAK DOT 963H  
 BW: 63lbs. Adj 205 day Wt: 857 lbs.  
 BW:+0.1 WW: +58 YW: +98 Milk: +24

>Recommended for heifers

>Athletic free moving functional bull. Very well balanced and complete in his structure.

>Dam is gentle and is one of many daughters in the herd that stem back to Bardolia of Peak Dot 963H.

## 23 PEAK DOT ELEMENT 256E

Male PDAR 256E 1968514 February 01 2017  
 POSS ELEMENT 215 DDF POSS EASY IMPACT 0119  
 4M ELEMENT 405 POSS ERICA 004  
 4M BLACKBIRD 2004 SITZ UPWARD 307R  
 RIVERBEND BLACKBIRD 4301  
 S A V 004 PREDOMINANT 4438 S A V 8180 TRAVELER 004  
 LADY OF PEAK DOT 579Y S A V EMBLYNETTE 1182  
 LADY OF PEAK DOT 534M BASIN PRIME CUT 354K  
 LADY OF PEAK DOT 132A  
 BW: 73lbs. Adj 205 day Wt: 931 lbs.  
 BW:+0.2 WW: +59 YW: +88 Milk: +28

>Recommended for heifers

>A smooth bull with a full top from a very good cow family Weaning ratio of 109.

>Out of productive Predominant daughter. Grandam is a past embryo donor.



# Element Bulls ...



**PEAK DOT ELEMENT 2015E - LOT 24**

| 24                                  | PEAK DOT ELEMENT 2015E |                          |               |
|-------------------------------------|------------------------|--------------------------|---------------|
| Male                                | PDAR 2015E             | 1990181                  | March 15 2017 |
|                                     | POSS ELEMENT 215       | POSS EASY IMPACT 0119    |               |
| 4M ELEMENT 405                      |                        | POSS ERICA 004           |               |
| 4M BLACKBIRD 2004                   |                        | SITZ UPWARD 307R         |               |
|                                     |                        | RIVERBEND BLACKBIRD 4301 |               |
| S A V RADIANCE 0801                 |                        | S A V BRILLIANCE 8077    |               |
| PEAK DOT MIA 285B                   |                        | S A V ELBA 801           |               |
| MIA OF PEAK DOT 256Z                |                        | S A V BULLET 0473        |               |
|                                     |                        | MIA OF PEAK DOT 415U     |               |
| BW: 70lbs. Adj 205 day Wt: 820 lbs. |                        |                          |               |
| BW:+0.5 WW: +66 YW: +108 Milk: +21  |                        |                          |               |

>Recommended for heifers

>A stylish, well muscled calving-ease bull that will leave nice looking daughters.

>Ranks in the top 2% for weaning and yearling EPD. Weaning ratio of 102.

>Dam is a heavy milking Radiance daughter.

| 25 PEAK DOT ELEMENT 2009E           |                          |         |               |
|-------------------------------------|--------------------------|---------|---------------|
| Male                                | PDAR 2009E               | 1990175 | March 14 2017 |
| POSS ELEMENT 215 DDF                | POSS EASY IMPACT 0119    |         |               |
| 4M ELEMENT 405                      | POSS ERICA 004           |         |               |
| 4M BLACKBIRD 2004                   | SITZ UPWARD 307R         |         |               |
|                                     | RIVERBEND BLACKBIRD 4301 |         |               |
| S A V IRON MOUNTAIN 8066            | TC GRIDIRON 258          |         |               |
| NEONIA OF PEAK DOT 467Y             | S A V MADAME PRIDE 3249  |         |               |
| NEONIA OF PEAK DOT 614T             | S A V 004 CAPACITY 5234  |         |               |
|                                     | NEONIA OF PEAK DOT 726R  |         |               |
| BW: 80lbs. Adj 205 day Wt: 838 lbs. |                          |         |               |
| BW:+2.0 WW: +65 YW: +104 Milk: +19  |                          |         |               |

>Recommended for heifers or cows

>Husky made bull with extra muscle expression. Weaning ratio of 104.

>Dam has a long production list raising progeny which have sold in past sales to Hillcrest Enterprises and Russel Long.

| 26                                  |                          | PEAK DOT ELEMENT 2036E   |               |
|-------------------------------------|--------------------------|--------------------------|---------------|
| Male                                | PDAR 2036E               | 1990207                  | March 18 2017 |
|                                     | POSS ELEMENT 215 DDF     | POSS EASY IMPACT 0119    |               |
| 4M ELEMENT 405                      |                          | POSS ERICA 004           |               |
|                                     | 4M BLACKBIRD 2004        | SITZ UPWARD 307R         |               |
|                                     |                          | RIVERBEND BLACKBIRD 4301 |               |
|                                     | S A V IRON MOUNTAIN 8066 | TC GRIDIRON 258          |               |
| LADY OF PEAK DOT 562Y               |                          | S A V MADAME PRIDE 3249  |               |
|                                     | LADY OF PEAK DOT 476S    | HF POWER-UP 72N          |               |
|                                     |                          | LADY OF PEAK DOT 566N    |               |
| BW: 70lbs. Adj 205 day Wt: 802 lbs. |                          |                          |               |
| BW:+1.2 WW: +62 YW: +100 Milk: +17  |                          |                          |               |

>Recommended for heifers

>Calving-ease prospect that is wide topped, heavy and long as a train. Weaning ratio of 100.

>Grandam is a past embryo donor with 46 progeny.



**PEAK DOT ELEMENT 2009E - LOT 25**



**PEAK DOT ELEMENT 2036E - LOT 26**



# Element Bulls ...



**PEAK DOT ELEMENT 98E - LOT 27**



**PEAK DOT ELEMENT 2019E - LOT 28**



**PEAK DOT ELEMENT 73E - LOT 29**



**PEAK DOT ELEMENT 2007E - LOT 30**

## 27 PEAK DOT ELEMENT 98E

Male PDAR 98E 1955769 February 01 2017  
 POSS ELEMENT 215 POSS EASY IMPACT 0119  
 4M ELEMENT 405 POSS ERICA 004  
 4M BLACKBIRD 2004 SITZ UPWARD 307R  
 RIVERBEND BLACKBIRD 4301  
 JINDRA DOUBLE VISION CONNEALY REFLECTION  
 PEAK DOT LADY 53C HOFF RACHEL 8312 405  
 LADY OF PEAK DOT 596Y PEAK DOT BOLD 204U  
 LADY OF PEAK DOT 782L  
 BW: 73lbs. Adj 205 day Wt: 914 lbs.  
 BW:+1.9 WW: +65 YW: +107 Milk: +27

>Recommended for heifers

>A calving-ease Element son that will add muscle and fleshing ability.

>Very nice Double Vision dam from the Lady of Peak Dot 782L cow family. Grandam is mother of lot 141.

## 28 PEAK DOT ELEMENT 2019E

Male PDAR 2019E 1990185 March 16 2017  
 POSS ELEMENT 215 POSS EASY IMPACT 0119  
 4M ELEMENT 405 POSS ERICA 004  
 4M BLACKBIRD 2004 SITZ UPWARD 307R  
 RIVERBEND BLACKBIRD 4301  
 S A V ELIMINATOR 9105 RITO 707 OF IDEAL 3407 7075  
 PEAK DOT HEROINE 507B S A V ABIGALE 5646  
 HEROINE OF PEAK DOT 663X S A V IRON MOUNTAIN 8066  
 HEROINE OF PEAK DOT 434U  
 BW: 70lbs. Adj 205 day Wt: 779 lbs.  
 BW:+0.8 WW: +57 YW: +99 Milk: +22

>Recommended for heifers

>Calving-ease, muscle shape, with great cows behind him.

>Outstanding dam. Grandam is the mother of herd sire Peak Dot Universal 551A.

## 29 PEAK DOT ELEMENT 73E

Male PDAR 73E 1955729 January 29 2017  
 POSS ELEMENT 215 POSS EASY IMPACT 0119  
 4M ELEMENT 405 POSS ERICA 004  
 4M BLACKBIRD 2004 SITZ UPWARD 307R  
 RIVERBEND BLACKBIRD 4301  
 BUSHES EASY DECISION 98 VIN-MAR O'REILLY FACTOR  
 PEAK DOT HEROINE 91C BUSHES BIG BLACKBIRD 7885  
 HEROINE OF PEAK DOT 766Y S A V ELIMINATOR 9105  
 HEROINE OF PEAK DOT 464S  
 BW: 71lbs. Adj 205 day Wt: 832 lbs.  
 BW:+1.5 WW: +63 YW: +105 Milk: +22

>Recommended for heifers

>An attractive herd sire with length, volume and muscle.

>Dam is a Easy Decision daughter with a productive look. Grandam is an Elite dam.

## 30 PEAK DOT ELEMENT 2007E

Male PDAR 2007E 1990173 March 13 2017  
 POSS ELEMENT 215 POSS EASY IMPACT 0119  
 4M ELEMENT 405 POSS ERICA 004  
 4M BLACKBIRD 2004 SITZ UPWARD 307R  
 RIVERBEND BLACKBIRD 4301  
 PEAK DOT PROOF 1066X S A V PIONEER 7301  
 PEAK DOT DUCHESS 589C BARBARA OF PEAK DOT 314T  
 DUCHESS OF PEAK DOT 225Y PEAK DOT RANGLAND 29W  
 DUCHESS OF PEAK DOT 649U  
 BW: 75lbs. Adj 205 day Wt: 875 lbs.  
 BW:+2.5 WW: +68 YW: +109 Milk: +25

>Recommended for heifers

>A bull with natural thickness that will hold up well. Ranks in the top 1% for weaning weight EPD.

>Weaning ratio of 109.

>Heifers first calf.



# Element Bulls ...



**PEAK DOT ELEMENT 2003E - LOT 31**



**PEAK DOT ELEMENT 2027E - LOT 33**

| 31 PEAK DOT ELEMENT 2003E           |                                  |
|-------------------------------------|----------------------------------|
| Male                                | PDAR 2003E 1990084 March 10 2017 |
| POSS ELEMENT 215                    | POSS EASY IMPACT 0119            |
| 4M ELEMENT 405                      | POSS ERICA 004                   |
| 4M BLACKBIRD 2004                   | SITZ UPWARD 307R                 |
|                                     | RIVERBEND BLACKBIRD 4301         |
| S A V BULLET 0473                   | S A V BISMARCK 5682              |
| LADY OF PEAK DOT 792Z               | S A V EMBLYNETTE 7566            |
| LADY OF PEAK DOT 402U               | S A V AUTOGRAPH 5204             |
|                                     | LADY OF PEAK DOT 431R            |
| BW: 70lbs. Adj 205 day Wt: 805 lbs. |                                  |
| BW:+0.2 WW: +59 YW: +97 Milk: +26   |                                  |

>Recommended for heifers

>A calving ease bull rich in maternal merit.

>Dam is a moderate framed Bullet daughter. Grandam is a Donor.

| 34 PEAK DOT ELEMENT 222E            |                                   |
|-------------------------------------|-----------------------------------|
| Male                                | PDAR 222E 1956119 January 26 2017 |
| POSS ELEMENT 215                    | POSS EASY IMPACT 0119             |
| 4M ELEMENT 405                      | POSS ERICA 004                    |
| 4M BLACKBIRD 2004                   | SITZ UPWARD 307R                  |
|                                     | RIVERBEND BLACKBIRD 4301          |
| SANDY BAR GRASSLANDS 94T            | WILBAR ADVANTAGE 202R             |
| PRINCESS OF PEAK DOT 428Y           | SANDY BAR JEMINA 22N              |
| PRINCESS OF PEAK DOT 413S           | STEVENSON BRUNO 6371              |
|                                     | CEDAR CREEK LADY 341G             |
| BW: 72lbs. Adj 205 day Wt: 873 lbs. |                                   |
| BW:+0.5 WW: +53 YW: +81 Milk: +25   |                                   |

>Recommended for heifers or cows

>Low birth well bred calving-ease bull. Weaning ratio of 102.

>Dam is well built Grasslands daughter.

| 32 PEAK DOT ELEMENT 2026E           |                                  |
|-------------------------------------|----------------------------------|
| Male                                | PDAR 2026E 1990197 March 17 2017 |
| POSS ELEMENT 215                    | POSS EASY IMPACT 0119            |
| 4M ELEMENT 405                      | POSS ERICA 004                   |
| 4M BLACKBIRD 2004                   | SITZ UPWARD 307R                 |
|                                     | RIVERBEND BLACKBIRD 4301         |
| PEAK DOT ENTOURAGE 3W               | DUFF ENCORE 702                  |
| PRIDE OF PEAK DOT 190Y              | BARDOLIA OF PEAK DOT 879S        |
| PRIDE OF PEAK DOT 632U              | PEAK DOT PREDOMINANT 82S         |
|                                     | PRIDE OF PEAK DOT 581S           |
| BW: 70lbs. Adj 205 day Wt: 785 lbs. |                                  |
| BW:+0.0 WW: +51 YW: +78 Milk: +26   |                                  |

>Recommended for heifers

>He is long, deep and powerfully-built through his rump.

>Dam has produced progeny for Northway Cattle Co. and JLB Ranch.

| 35 PEAK DOT ELEMENT 107E            |                                  |
|-------------------------------------|----------------------------------|
| Male                                | PDAR 107E195577 February 03 2017 |
| POSS ELEMENT 215                    | POSS EASY IMPACT 0119            |
| 4M ELEMENT 405                      | POSS ERICA 004                   |
| 4M BLACKBIRD 2004                   | SITZ UPWARD 307R                 |
|                                     | RIVERBEND BLACKBIRD 4301         |
| S A V INTERNATIONAL 2020            | S A V HARVESTOR 0338             |
| PEAK DOT PENNY 1027B                | S A V EMBLYNETTE 5483            |
| PENNY OF PEAK DOT 535U              | MOHNNEN DYNAMITE 1356            |
|                                     | PENNY OF PEAK DOT 238M           |
| BW: 66lbs. Adj 205 day Wt: 831 lbs. |                                  |
| BW:+0.4 WW: +50 YW: +81 Milk: +21   |                                  |

>Recommended for heifers

>A low birth bull with excellent performance.

>SAV International dam comes equipped with a excellent udder.

| 33 PEAK DOT ELEMENT 2027E           |                                  |
|-------------------------------------|----------------------------------|
| Male                                | PDAR 2027E 1990198 March 17 2017 |
| POSS ELEMENT 215                    | POSS EASY IMPACT 0119            |
| 4M ELEMENT 405                      | POSS ERICA 004                   |
| 4M BLACKBIRD 2004                   | SITZ UPWARD 307R                 |
|                                     | RIVERBEND BLACKBIRD 4301         |
| PEAK DOT PIONEER 9X                 | S A V PIONEER 7301               |
| PEAK DOT NEONIA 537C                | DUCHESS OF PEAK DOT 610T         |
| NEONIA OF PEAK DOT 467Y             | S A V IRON MOUNTAIN 8066         |
|                                     | NEONIA OF PEAK DOT 614T          |
| BW: 70lbs. Adj 205 day Wt: 857 lbs. |                                  |
| BW:+1.3 WW: +66 YW: +105 Milk: +24  |                                  |

>Recommended for heifers

>A Element son with ideal phenotype and superb structure. Weaning index of 107

>Grandam is an Elite dam.

| 36 PEAK DOT ELEMENT 9E              |                                 |
|-------------------------------------|---------------------------------|
| Male                                | PDAR 9E 1955622 January 17 2017 |
| POSS ELEMENT 215                    | POSS EASY IMPACT 0119           |
| 4M ELEMENT 405                      | POSS ERICA 004                  |
| 4M BLACKBIRD 2004                   | SITZ UPWARD 307R                |
|                                     | RIVERBEND BLACKBIRD 4301        |
| PEAK DOT ELIMINATOR 786Z            | S A V ELIMINATOR 9105           |
| PEAK DOT BARDOLIA 500C              | QUEEN OF PEAK DOT 657S          |
| BARDOLIA OF PEAK DOT 74Y            | S A V IRON MOUNTAIN 8066        |
|                                     | BARDOLIA OF PEAK DOT 423U       |
| BW: 60lbs. Adj 205 day Wt: 692 lbs. |                                 |
| BW:+0.0 WW: +41 YW: +71 Milk: +19   |                                 |

>Recommended for heifers

>One of the lowest birth weight bulls in the sale.

>Grandam is the mother of lot 73.



# No Doubt Bulls...

## Hoover No Doubt *Peak Dot Reference Sire*

**The top scanning ribeye bull from Hoovers ...**

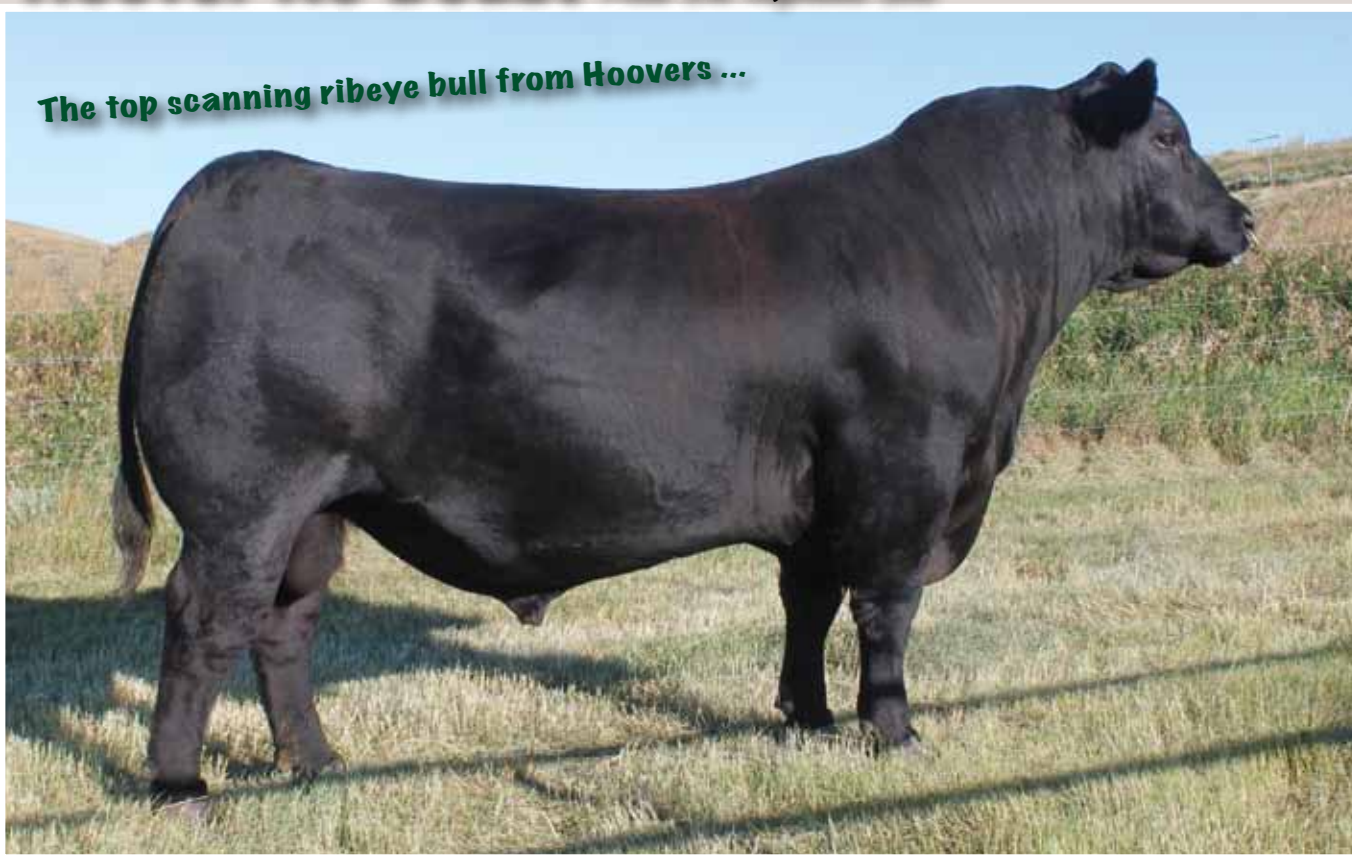

Hoover No Doubt was the \$67,500 top-selling bull in the 2015 Hoover Angus Sale, and became the top-selling bull in the 88-year history at Hoover Angus! He was selected by Alta Genetics, Peak Dot Ranch, and Diamond J Angus.

No Doubt was a hunk that turned in an adjusted 1540 pound yearling weight, ratio 113 to be the #1 adjusted yearling weight bull in the 2015 Hoover sale! He also scanned a 3.91 IMF, ratio 108, and tied as the top scanning ribeye bull (among 81 yearlings) with a 17.3" ribeye, ratio 114! No Doubt is a superb disposition bull that has the style and eye appeal everyone likes. He is exceptionally stout, and has definitely put meat and muscle in his calves. No Doubt has superior foot shape, and his first calves appear to be good footed.

Highlights of No Doubt's 50K: WW 1, YW 2, SC 10, Doc 1, HP 10, CW 9, and RE 4.

No Doubt's donor dam J2 was the lead-off, \$20,000 top-selling open heifer in the Hoover 2011 auction selling to KDS Angus. She was one of the most beautiful females they have ever produced. Kevin Sweeney of KDS Angus reports that J2 is an extremely docile female that will meet you at the gate and is a leader when he moves cattle.

MOGCK SURE SHOT  
MOGCK BULLSEYE  
MOGCK MARY 1256  
**HOOVER NO DOUBT**  
SYDGEN CC&7  
MISS BLACKCAP ELLISTON J2  
MISS BLACKCAP ELLISTON D145

BW +3.8  
WW +80  
YW +144  
MILK +16



2017 Semex Brazil Tour



# No Doubt Bulls...



**PEAK DOT NO DOUBT 180E - LOT 37**



**PEAK DOT NO DOUBT 180E - LOT 37**



**PEAK DOT NO DOUBT 287E - LOT 38**

| 37 PEAK DOT NO DOUBT 180E           |                                   |
|-------------------------------------|-----------------------------------|
| Male                                | PDAR 180E 1968206 January 20 2017 |
| MOGCK BULLSEYE                      | MOGCK SURE SHOT                   |
| HOOVER NO DOUBT                     | MOGCK MARY 1255                   |
| MISS BLACKCAP ELLSTON J2            | SYDGEN C C & 7                    |
|                                     | MISS BLACKCAP ELLSTON D154        |
| BASIN PRIME CUT 354K                | SUMMITCREST PRIME CUT 1G42        |
| PRINCESS OF PEAK DOT 847T           | BASIN HEIRESS 353                 |
| PRINCESS OF PEAK DOT 577K           | SCA 03H OF IDEAL 1418             |
|                                     | PRINCESS OF PEAK DOT 504E         |
| BW: 83lbs. Adj 205 day Wt: 953 lbs. |                                   |
| BW:+3.4 WW: +69 YW: +123 Milk: +18  |                                   |

>Recommended for heifers or cows

>Herd bull! He combines natural thickness, muscle and volume with superior structure and true Angus breed charter. Ranks in the top 1% for weaning and yearling weight EPD.

>Weaning ratio of 111.

>His productive Prime Cut dam has long running sucesful production record.

| 38 PEAK DOT NO DOUBT 287E           |                                    |
|-------------------------------------|------------------------------------|
| Male                                | PDAR 287E 1967993 February 06 2017 |
| MOGCK BULLSEYE                      | MOGCK SURE SHOT                    |
| HOOVER NO DOUBT                     | MOGCK MARY 1255                    |
| MISS BLACKCAP ELLSTON J2            | SYDGEN C C & 7                     |
|                                     | MISS BLACKCAP ELLSTON D154         |
| DUFF ENCORE 702                     | D H D TRAVELER 6807                |
| HEROINE OF PEAK DOT 248W            | O C C DIXIE ERICA 814G             |
| HEROINE OF PEAK DOT 647K            | HF MOST WANTED 46H                 |
|                                     | WINDOVER HEROINE 13U               |
| BW: 85lbs. Adj 205 day Wt: 956 lbs. |                                    |
| BW:+3.3 WW: +62 YW: +107 Milk: +18  |                                    |

>Recommended for heifers or cows

>A powerhouse with length, muscle, style and flawless phenotype. Weaning ratio of 111.

>Dam never disapoints. Her sons have highlighted past Peak Dot Bulls sales.



# No Doubt Bulls...



**PEAK DOT NO DOUBT 3000E - LOT 39**



**DUCHESS OF PEAK DOT 610T**  
The dam of lot 39



**DUCHESS OF PEAK DOT 654N**  
The grandam of lot 39

| 39 PEAK DOT NO DOUBT 3000E          |                                    |
|-------------------------------------|------------------------------------|
| Male (ET)                           | PDAR 3000E 2001587 January 30 2017 |
| MOGCK BULLSEYE                      | MOGCK SURE SHOT                    |
| HOOVER NO DOUBT                     | MOGCK MARY 1255                    |
| MISS BLACKCAP ELLSTON J2            | SYDGEN C C & 7                     |
| HF POWER-UP 72N                     | MISS BLACKCAP ELLSTON D154         |
| DUCHESS OF PEAK DOT 610T            | RIVERBEND POWERLINE 0050           |
| DUCHESS OF PEAK DOT 654N            | HF ROSEBUD 23G                     |
|                                     | S A V SAUGAHATCHEE 9374            |
|                                     | DUCHESS OF PEAK DOT 554K           |
| BW: 87lbs. Adj 205 day Wt: 919 lbs. |                                    |
| BW:+3.5 WW: +59 YW: +113 Milk: +20  |                                    |

>Recommended for cows.

>Powerful rump and superior structure along with a 919lb weaning weight. Weaning ratio of 104

>Three generations of donor cows. Dam has 22 progeny.



**PEAK DOT NO DOUBT 55E - LOT 40**

| 40 PEAK DOT NO DOUBT 55E            |                                  |
|-------------------------------------|----------------------------------|
| Male                                | PDAR 55E 1968303 January 26 2017 |
| MOGCK BULLSEYE                      | MOGCK SURE SHOT                  |
| HOOVER NO DOUBT                     | MOGCK MARY 1255                  |
| MISS BLACKCAP ELLSTON J2            | SYDGEN C C & 7                   |
| DUFF ENCORE 702                     | MISS BLACKCAP ELLSTON D154       |
| BARBARA OF PEAK DOT 284W            | D H D TRAVELER 6807              |
| BARBARA OF PEAK DOT 455N            | O C C DIXIE ERICA 814G           |
|                                     | BASIN PRIME CUT 354K             |
|                                     | BARBARA OF PEAK DOT 502K         |
| BW: 84lbs. Adj 205 day Wt: 881 lbs. |                                  |
| BW:+3.7 WW: +59 YW: +103 Milk: +18  |                                  |

>Recommended for heifers or cows

>A proud fronted stout made bull that is very hard to fault.

>Dam is a powerful made Encore daughter.



**PEAK DOT NO DOUBT 466E - LOT 41**

| 41 PEAK DOT NO DOUBT 466E           |                                 |
|-------------------------------------|---------------------------------|
| Male                                | PDAR 466E 1968077 March 08 2017 |
| MOGCK BULLSEYE                      | MOGCK SURE SHOT                 |
| HOOVER NO DOUBT                     | MOGCK MARY 1255                 |
| MISS BLACKCAP ELLSTON J2            | SYDGEN C C & 7                  |
| MOHNEN DYNAMITE 1356                | MISS BLACKCAP ELLSTON D154      |
| ANNIE K OF PEAK DOT 573U            | BALDRIDGE KABOOM K243           |
| ANNIE K OF PEAK DOT 570N            | MOHNEN JILT 910                 |
|                                     | DOUBLE AA RITO 580'99           |
|                                     | DOUBLE AA ANNIE K 261'01        |
| BW: 78lbs. Adj 205 day Wt: 845 lbs. |                                 |
| BW:+2.5 WW: +58 YW: +109 Milk: +11  |                                 |

>Recommended for heifers

>Calving-ease bull with as much presences and performance you can put in a low birth weight package.

>Broody Dynamite dam has put daughters back in the herd and produced bulls in past sales selling to Cattle Drive Ranch and Cody Meyers.



# No Doubt Bulls...



**PEAK DOT NO DOUBT 30E - LOT 42**



**PEAK DOT NO DOUBT 103E - LOT 43**

| 42 PEAK DOT NO DOUBT 30E            |                                  |
|-------------------------------------|----------------------------------|
| Male                                | PDAR 30E 1968045 January 22 2017 |
| MOGCK BULLSEYE                      | MOGCK SURE SHOT                  |
| HOOVER NO DOUBT                     | MOGCK MARY 1255                  |
| MISS BLACKCAP ELLSTON J2            | SYDGEN C C & 7                   |
| S A V BULLET 0473                   | MISS BLACKCAP ELLSTON D154       |
| BARBARA OF PEAK DOT 46Z             | S A V BISMARCK 5682              |
| BARBARA OF PEAK DOT 712W            | S A V EMBLYNETTE 7566            |
|                                     | DUFF ENCORE 702                  |
|                                     | BARBARA OF PEAK DOT 442R         |
| BW: 81lbs. Adj 205 day Wt: 835 lbs. |                                  |
| BW:+2.9 WW: +56 YW: +101 Milk: +15  |                                  |

>Recommended for heifers

>Phenotypic standout with worlds of style and shape and maternal value. You will want to keep all his daughters.

>Dam is a very attractive moderate thick cow.

| 43 PEAK DOT NO DOUBT 103E           |                                    |
|-------------------------------------|------------------------------------|
| Male                                | PDAR 103E 1967444 February 03 2017 |
| MOGCK BULLSEYE                      | MOGCK SURE SHOT                    |
| HOOVER NO DOUBT                     | MOGCK MARY 1255                    |
| MISS BLACKCAP ELLSTON J2            | SYDGEN C C & 7                     |
| VISION UNANIMOUS 1418               | MISS BLACKCAP ELLSTON D154         |
| PEAK DOT PANSY 431B                 | VISIONTOPLINE ROYAL STOCKMAN       |
| PANSY OF PEAK DOT 466X              | VISION EDELLA 665 CAF              |
|                                     | S A V IRON MOUNTAIN 8066           |
|                                     | PANSY OF PEAK DOT 478R             |
| BW: 84lbs. Adj 205 day Wt: 926 lbs. |                                    |
| BW :+3.9 WW: +73 YW: +133 Milk: +14 |                                    |

>Recommended for heifers or cows

>A well made bull blending thickness, substance and style. Top 1% for weaning and yearling EPDs

>Weaning ratio of 107

>Young Unanimous dam has striking femininity and abundant milk.



# No Doubt Bulls...



**PEAK DOT NO DOUBT 902E - LOT 44**



**DUCHESS OF PEAK DOT 610T**  
The maternal grandam of lot 44

| 44 PEAK DOT NO DOUBT 902E           |                                    |
|-------------------------------------|------------------------------------|
| Male (ET)                           | PDAR 902E 2008028 February 24 2017 |
| MOGCK BULLSEYE                      | MOGCK SURE SHOT                    |
| HOOVER NO DOUBT                     | MOGCK MARY 1255                    |
| MISS BLACKCAP ELLSTON J2            | SYDGEN C C & 7                     |
|                                     | MISS BLACKCAP ELLSTON D154         |
| PEAK DOT ELIMINATOR 100Z            | S A V ELIMINATOR 9105              |
| PEAK DOT DUCHESS 17B                | ERICA OF PEAK DOT 730T             |
| DUCHESS OF PEAK DOT 610T            | HF POWER-UP 72N                    |
|                                     | DUCHESS OF PEAK DOT 654N           |
| BW: 94lbs. Adj 205 day Wt: 854 lbs. |                                    |
| BW:+3.7 WW: +64 YW: +119 Milk: +18  |                                    |

>Recommended for cows

>A thick made, heavy set, big volumed bull by No Doubt.

>Three generations of donors. Heavy milking Eliminator daughter has extra body depth.



**PEAK DOT NO DOUBT 2102E - LOT 45**

| 45 PEAK DOT NO DOUBT 2102E          |                                  |
|-------------------------------------|----------------------------------|
| Male                                | PDAR 2102E 1990279 March 23 2017 |
| MOGCK BULLSEYE                      | MOGCK SURE SHOT                  |
| HOOVER NO DOUBT                     | MOGCK MARY 1255                  |
| MISS BLACKCAP ELLSTON J2            | SYDGEN C C & 7                   |
|                                     | MISS BLACKCAP ELLSTON D154       |
| MOHNEN DYNAMITE 1356                | BALDRIDGE KABOOM K243            |
| LADY OF PEAK DOT 425U               | MOHNEN JILT 910                  |
| LADY OF PEAK DOT 507S               | S A V 004 PREDOMINANT 4438       |
|                                     | LADY OF PEAK DOT 652N            |
| BW: 80lbs. Adj 205 day Wt: 812 lbs. |                                  |
| BW:+1.6 WW: +58 YW: +106 Milk: +16  |                                  |

>Recommended for heifers

>A low birth moderate framed beef bull with a balanced set of numbers. Weaning ratio of 102.

>Dam has long solid production record.



**PEAK DOT NO DOUBT 2159E - LOT 46**

| 46 PEAK DOT NO DOUBT 2159E          |                                  |
|-------------------------------------|----------------------------------|
| Male                                | PDAR 2159E 1990344 March 30 2017 |
| MOGCK BULLSEYE                      | MOGCK SURE SHOT                  |
| HOOVER NO DOUBT                     | MOGCK MARY 1255                  |
| MISS BLACKCAP ELLSTON J2            | SYDGEN C C & 7                   |
|                                     | MISS BLACKCAP ELLSTON D154       |
| PEAK DOT PRIME CUT 433M             | BASIN PRIME CUT 354K             |
| LASSIE OF PEAK DOT 430U             | BARDOLIA OF PEAK DOT 572E        |
| LASSIE OF PEAK DOT 475N             | BASIN PRIME CUT 354K             |
|                                     | LASSIE OF PEAK DOT 372C          |
| BW: 87lbs. Adj 205 day Wt: 953 lbs. |                                  |
| BW:+4.3 WW: +75 YW: +125 Milk: +17  |                                  |

>Recommended for cows

>A well made bull with top of the breed numbers and performance.

>Ranks in the top 1% for weaning and yearling EPDs. Weaning ratio of 118.

>Dams production record reads like a book.



# No Doubt Bulls...



**PEAK DOT NO DOUBT 2114E - LOT 47**



**PEAK DOT NO DOUBT 278E - LOT 48**



**PEAK DOT NO DOUBT 2149E - LOT 49**

## 47 PEAK DOT NO DOUBT 2114E

|                                     |                            |         |               |
|-------------------------------------|----------------------------|---------|---------------|
| Male                                | PDAR 2114E                 | 1990291 | March 24 2017 |
| MOGCK BULLSEYE                      | MOGCK SURE SHOT            |         |               |
| HOOVER NO DOUBT                     | MOGCK MARY 1255            |         |               |
| MISS BLACKCAP ELLSTON J2            | SYDGEN C C & 7             |         |               |
| VISION UNANIMOUS 1418               | MISS BLACKCAP ELLSTON D154 |         |               |
| PEAK DOT HEATHER 458B               | VISION EDELLA 665          |         |               |
| HEATHER OF PEAK DOT 561X            | S A V 004 PREDOMINANT 4438 |         |               |
|                                     | HEATHER OF PEAK DOT 626T   |         |               |
| BW: 69lbs. Adj 205 day Wt: 887 lbs. |                            |         |               |
| BW:+1.9 WW: +75 YW: +127 Milk: +18  |                            |         |               |

>Recommended for heifers

>A well built bull with a low 69lb birth. Tremendous volume and thickness. Weaning ratio 112.

>Lots of good cows stacked in this loaded pedigree.

## 48 PEAK DOT NO DOUBT 278E

|                                     |                            |         |                  |
|-------------------------------------|----------------------------|---------|------------------|
| Male                                | PDAR 278E                  | 1968172 | February 05 2017 |
| MOGCK BULLSEYE                      | MOGCK SURE SHOT            |         |                  |
| HOOVER NO DOUBT                     | MOGCK MARY 1255            |         |                  |
| MISS BLACKCAP ELLSTON J2            | SYDGEN C C & 7             |         |                  |
| PEAK DOT DOMINATOR 42U              | MISS BLACKCAP ELLSTON D154 |         |                  |
| PEAK DOT DUCHESS 1047Z              | S A V 004 PREDOMINANT 4438 |         |                  |
| DUCHESS OF PEAK DOT 486S            | LADY OF PEAK DOT 871L      |         |                  |
|                                     | BASIN PRIME CUT 354K       |         |                  |
|                                     | DUCHESS OF PEAK DOT 755G   |         |                  |
| BW: 82lbs. Adj 205 day Wt: 894 lbs. |                            |         |                  |
| BW:+3.7 WW: +62 YW: +111 Milk: +19  |                            |         |                  |

>Recommended for heifers or cows

>A bull with ample thickness and muscle shape. Weaning ratio of 103.

>Third good calf from this Dominator daughter.

## 49 PEAK DOT NO DOUBT 2149E

|                                     |                            |         |               |
|-------------------------------------|----------------------------|---------|---------------|
| Male                                | PDAR 2149E                 | 1990329 | March 27 2017 |
| MOGCK BULLSEYE                      | MOGCK SURE SHOT            |         |               |
| HOOVER NO DOUBT                     | MOGCK MARY 1255            |         |               |
| MISS BLACKCAP ELLSTON J2            | SYDGEN C C & 7             |         |               |
| S A V 004 PREDOMINANT 4438          | MISS BLACKCAP ELLSTON D154 |         |               |
| DUCHESS OF PEAK DOT 469U            | S A V 8180 TRAVELER 004    |         |               |
| DUCHESS OF PEAK DOT 445R            | S A V EMBLYNETTE 1182      |         |               |
|                                     | STEVENSON BRUNO 6371       |         |               |
|                                     | DUCHESS OF PEAK DOT 314J   |         |               |
| BW: 75lbs. Adj 205 day Wt: 888 lbs. |                            |         |               |
| BW:+2.3 WW: +62 YW: +108 Milk: +19  |                            |         |               |

>Recommended for heifers

>A five star calving ease bull with thickness, muscle and volume. Weaning ratio of 111.

>Dam is a broody Predominant daughter with a steller production record.



# No Doubt Bulls...



**PEAK DOT NO DOUBT 338E - LOT 50**



**PEAK DOT NO DOUBT 294E - LOT 51**



**PEAK DOT NO DOUBT 432E - LOT 52**



**PEAK DOT NO DOUBT 277E - LOT 53**

## 50 PEAK DOT NO DOUBT 338E

Male PDAR 338E 1968224 February 10 2017  
 MOGCK BULLSEYE MOGCK SURE SHOT  
 HOOVER NO DOUBT MOGCK MARY 1255  
 MISS BLACKCAP ELLSTON J2 SYDGEN C C & 7  
 DUFF ENCORE 702 MISS BLACKCAP ELLSTON D154  
 ANNIE K OF PEAK DOT 342X D H D TRAVELER 6807  
 ANNIE K OF PEAK DOT 829S O C C DIXIE ERICA 814G  
 S A V 004 PREDOMINANT 4438  
 DOUBLE AA ANNIE K 261'95  
 BW: 82lbs. Adj 205 day Wt: 740 lbs.  
 BW:+3.3 WW: +43 YW: +80 Milk: +16

>Recommended for heifers or cows

>A stylish, well muscled bull that will leave nice looking daughters.

>Dam is a heavy milking Duff Encore daughter.

## 51 PEAK DOT NO DOUBT 294E

Male PDAR 294E 1968104 February 07 2017  
 MOGCK BULLSEYE MOGCK SURE SHOT  
 HOOVER NO DOUBT MOGCK MARY 1255  
 MISS BLACKCAP ELLSTON J2 SYDGEN C C & 7  
 MISS BLACKCAP ELLSTON D154  
 PEAK DOT BOLD 204U MOHNEN DYNAMITE 1356  
 LADY OF PEAK DOT 600Y QUEEN OF PEAK DOT 652S  
 LADY OF PEAK DOT 782L DOUBLE AA RITO 287'97  
 LADY OF PEAK DOT 575E  
 BW: 75lbs. Adj 205 day Wt: 880 lbs.  
 BW:+2.3 WW: +59 YW: +107 Milk: +18

>Recommended for heifers

>A low birth weight bull with plenty of muscle, masculinity and performance.

>Dam is one of 33 daughters from Lady of Peak Dot 782L.

## 52 PEAK DOT NO DOUBT 432E

Male PDAR 432E 1968227 March 03 2017  
 MOGCK BULLSEYE MOGCK SURE SHOT  
 HOOVER NO DOUBT MOGCK MARY 1255  
 MISS BLACKCAP ELLSTON J2 SYDGEN C C & 7  
 MISS BLACKCAP ELLSTON D154  
 S A V BULLET 0473 S A V BISMARCK 5682  
 PEAK DOT ANNIE K 1025Z S A V EMBLYNETTE 7566  
 ANNIE K OF PEAK DOT 306W PEAK DOT PREDOMINANT 82S  
 ANNIE K OF PEAK DOT 611K  
 BW: 87lbs. Adj 205 day Wt: 944 lbs.  
 BW:+5.1 WW: +71 YW: +128 Milk: +17

>Recommended for cows

>A thick made heavy set bull by No Doubt. Weaning ratio of 109.

>Ranks in the top 1% for weaning and yearling EPDs.

## 53 PEAK DOT NO DOUBT 277E

Male PDAR 277E 1968173 February 05 2017  
 MOGCK BULLSEYE MOGCK SURE SHOT  
 HOOVER NO DOUBT MOGCK MARY 1255  
 MISS BLACKCAP ELLSTON J2 SYDGEN C C & 7  
 MISS BLACKCAP ELLSTON D154  
 DUFF ENCORE 702 D H D TRAVELER 6807  
 BARDOLIA OF PEAK DOT 259W O C C DIXIE ERICA 814G  
 BARDOLIA OF PEAK DOT 394J DOUBLE AA BARDOLIER 3'97  
 BARDOLIA OF PEAK DOT 614F  
 BW: 62lbs. Adj 205 day Wt: 762 lbs.  
 BW:+0.5 WW: +40 YW: +75 Milk: +33

>Recommended for heifers

>A sure bet calving ease bull with a 62lb birth weight and a 0.5 birth EPD

>Dam has been a steady producer.





# No Doubt Bulls...



**PEAK DOT NO DOUBT 2103E - LOT 54**



**PEAK DOT NO DOUBT 283E - LOT 55**



**PEAK DOT NO DOUBT 81E - LOT 56**



**PEAK DOT NO DOUBT 249E - LOT 57**

## 54 PEAK DOT NO DOUBT 2103E

Male PDAR 2103E 1990280 March 23 2017

|                          |                            |
|--------------------------|----------------------------|
| MOGCK BULLSEYE           | MOGCK SURE SHOT            |
| HOOVER NO DOUBT          | MOGCK MARY 1255            |
| MISS BLACKCAP ELLSTON J2 | SYDGEN C C & 7             |
| PEAK DOT BOLD 204U       | MISS BLACKCAP ELLSTON D154 |
| LADY OF PEAK DOT 63Y     | MOHNEN DYNAMITE 1356       |
| LADY OF PEAK DOT 468U    | QUEEN OF PEAK DOT 652S     |
|                          | STEVENSON BRUNO 6371       |
|                          | LADY OF PEAK DOT 782L      |

BW: 75lbs. Adj 205 day Wt: 810 lbs.  
BW:+2.2 WW: +58 YW: +105 Milk: +19

>Recommended for heifers  
>Moderate framed good topped and thick.  
>Dam is well built Bold daughter.

## 55 PEAK DOT NO DOUBT 283E

Male PDAR 283E 1968171 February 06 2017

|                            |                            |
|----------------------------|----------------------------|
| MOGCK BULLSEYE             | MOGCK SURE SHOT            |
| HOOVER NO DOUBT            | MOGCK MARY 1255            |
| MISS BLACKCAP ELLSTON J2   | SYDGEN C C & 7             |
| PEAK DOT ENTOURAGE 3W      | MISS BLACKCAP ELLSTON D154 |
| MAYFLOWER OF PEAK DOT 184Y | DUFF ENCORE 702            |
| MAYFLOWER OF PEAK DOT 671U | BARDOLIA OF PEAK DOT 879S  |
|                            | PEAK DOT PREDOMINANT 92S   |
|                            | MAYFLOWER OF PEAK DOT 830L |

BW: 83lbs. Adj 205 day Wt: 856 lbs.  
BW:+3.0 WW: +57 YW: +101 Milk: +19

>Recommended for heifers or cows  
>This attractive No Doubt bull has a great top and excellent rump structure.  
>His feminine, moderate-framed dam is beautiful-uddered and built to last.

## 56 PEAK DOT NO DOUBT 81E

Male PDAR 81E 1967724 January 30 2017

|                          |                            |
|--------------------------|----------------------------|
| MOGCK BULLSEYE           | MOGCK SURE SHOT            |
| HOOVER NO DOUBT          | MOGCK MARY 1255            |
| MISS BLACKCAP ELLSTON J2 | SYDGEN C C & 7             |
| PEAK DOT PIONEER 9X      | MISS BLACKCAP ELLSTON D154 |
| PEAK DOT BARBARA 1072Z   | S A V PIONEER 7301         |
| BARBARA OF PEAK DOT 233W | DUCHESS OF PEAK DOT 610T   |
|                          | S A V 004 PREDOMINANT 4438 |
|                          | BARBARA OF PEAK DOT 364J   |

BW: 70lbs. Adj 205 day Wt: 908 lbs.  
BW:+0.6 WW: +64 YW: +111 Milk: +20

>Recommended for heifers  
>A low birth weight calving ease bull with added length and substance.  
>Weaning ratio of 107.

## 57 PEAK DOT NO DOUBT 249E

Male PDAR 249E 1968690 January 31 2017

|                            |                            |
|----------------------------|----------------------------|
| MOGCK BULLSEYE             | MOGCK SURE SHOT            |
| HOOVER NO DOUBT            | MOGCK MARY 1255            |
| MISS BLACKCAP ELLSTON J2   | SYDGEN C C & 7             |
| S A V IRON MOUNTAIN 8066   | MISS BLACKCAP ELLSTON D154 |
| LADY LAWN OF PEAK DOT 535Y | TC GRIDIRON 258 AMF        |
| REMINGTON LADY LAWN 144R   | S A V MADAME PRIDE 3249    |
|                            | HAPPYVALE BLACK JUMBO 1B   |
|                            | ANGUS ACRES LADY LAWN 15B  |

BW: 82lbs. Adj 205 day Wt: 792 lbs.  
BW:+3.5 WW: +53 YW: +101 Milk: +11

>Recommended for heifers or cows  
>A performance bull that would sire some nice daughters. Weaning ratio of 107  
>Dams pedigree goes back to some outcross Canadian genetics.



## Vision Unanimous 1418 *Peak Dot Reference Sire*



GAMBLES ROYAL FLUSH  
VISION TOPLINE ROYAL STOCKMAN  
LAGRAND PRIDE 7140  
**VISION UNANIMOUS 1418**  
BOYD ON TARGET 1083  
VISION EDELLA 665  
VISION EDELLA 337

BW +2.9  
WW +74  
YW +128  
MILK +17

We purchased Unanimous as the lot 1 top selling bull in the 2012 Vision Angus Bull sale. Unanimous sons have been well received topping several sales around the country. They are a true testament to him displaying impressive three-dimensional pounds, mass and body on a moderate frame. His sons are solid on their feet, very stout built and gentle to handle while his daughters are extremely feminine and broody. Unanimous has generated much excitement within the Angus breed and will continue to be a major contributor to the future of the beef cattle industry.



**VISION EDELLA 665**

The dam of Unanimous



### Visitors Nova Piratinings Farms Brazil

Nova Piratinings Farms Brazil purchased 15,000 semen straws on Vision Unanimous 1418 and 3000 semen straws of Bush Easy Decision 98



# Unanimous Bulls ...



**PEAK DOT UNANIMOUS 48E - LOT 58**



**ERICA OF PEAK DOT 478U**  
The dam of lot 58-59 and 60

FULL BROTHERS

## 58 PEAK DOT UNANIMOUS 48E

Male (ET) PDAR 48E 2003458 January 25 2017

BW: 82lbs. Adj 205 day Wt: 921 lbs.  
BW:+2.4 WW: +61 YW: +107 Milk: +18

## 59 PEAK DOT UNANIMOUS 31E

Male (ET) PDAR 31E 2003456 January 22 2017

BW: 83lbs. Adj 205 day Wt: 917 lbs.  
BW:+2.4 WW: +61 YW: +107 Milk: +18

## 60 PEAK DOT UNANIMOUS 69E

Male (ET) PDAR 69E 2003461 January 28 2017

VISIONTOPLINE ROYAL STOCKMAN GAMBLES ROYAL FLUSH  
VISION UNANIMOUS 1418 LAGRAND PRIDE 7140  
VISION EDELLA 665 BOYD ON TARGET 1083  
S A V 004 PREDOMINANT 4438 S A V 8180 TRAVELER 004  
ERICA OF PEAK DOT 478U S A V EMBLYNETTE 1182  
ERICA OF PEAK DOT 326R PEAK DOT HOBSON 57N  
ERICA OF PEAK DOT 471N

BW: 85lbs. Adj 205 day Wt: 1014 lbs.  
BW:+2.4 WW: +61 YW: +107 Milk: +18

>Recommended for heifers or cows  
>Flush brothers from the mating of Unanimous to the world class donor Erica of Peak 478U.  
>They are strong topped with thickness, muscle, power and performance.  
>Their gorgeous dam has been a very consistent embryo producer resulting in high caliber progeny no matter who she has been mated to. She is one of the most influential cows at Peak Dot and along with several of her daughters will lead the way as we continue to stack our cowherd with fertility, longevity and maternal value.



**PEAK DOT UNANIMOUS 31E - LOT 59**



**PEAK DOT UNANIMOUS 69E - LOT 60**



**PEAK DOT PRIME 733B**

The full brother to lot 58-59 and 60  
Selected by Alta Genetics



# Unanimous Bulls...



**PEAK DOT UNANIMOUS 170E - LOT 61**



Corey and Jackie Dumelie purchased a maternal brother to lot 61 in the Spring 2016 Bull Sale.



**PEAK DOT TOUR OF DUTY 27C**  
The maternal brother to lot 61

| 61 PEAK DOT UNANIMOUS 170E           |                                   |
|--------------------------------------|-----------------------------------|
| Male                                 | PDAR 170E 1968147 January 19 2017 |
| VISIONTOPLINE ROYAL STOCKMAN         | GAMBLES ROYAL FLUSH               |
| VISION UNANIMOUS 1418                | LAGRAND PRIDE 7140                |
| VISION EDELLA 665                    | BOYD ON TARGET 1083               |
|                                      | VISION EDELLA 337                 |
| S A V ELIMINATOR 9105                | RITO 707 OF IDEAL 3407 7075       |
| PEAK DOT HERIONE 1150Z               | S A V ABIGALE 5646                |
| HEROINE OF PEAK DOT 471S             | STEVENSON BRUNO 6371              |
|                                      | HEROINE OF PEAK DOT 976H          |
| BW: 83lbs. Adj 205 day Wt: 1029 lbs. |                                   |
| BW:+3.4 WW: +72 YW: +124 Milk: +24   |                                   |

>Recommended for cows  
>Excellent thickness, expressive muscle shape and a wide top. Top 1% for weaning and Yearling EPD.  
>Weaning ratio of 120  
>SAV Eliminator dam has an excellent udder.

| 62 PEAK DOT UNANIMOUS 5E             |                                 |
|--------------------------------------|---------------------------------|
| Male                                 | PDAR 5E 1968213 January 14 2017 |
| VISIONTOPLINE ROYAL STOCKMAN         | GAMBLES ROYAL FLUSH             |
| VISION UNANIMOUS 1418 AMF            | LAGRAND PRIDE 7140              |
| VISION EDELLA 665                    | BOYD ON TARGET 1083             |
|                                      | VISION EDELLA 337               |
| PEAK DOT ENTOURAGE 3W                | DUFF ENCORE 702                 |
| ANNIE K OF PEAK DOT 116Y             | BARDOLIA OF PEAK DOT 879S       |
| ANNIE K OF PEAK DOT 911W             | DOUBLE AA OLD POST BANDOLIER    |
|                                      | DOUBLE AA ANNIE K 608'01        |
| BW: 82lbs. Adj 205 day Wt: 1032 lbs. |                                 |
| BW:+3.3 WW: +73 YW: +123 Milk: +24   |                                 |

>Recommended for heifers or cows  
>Strong topped with thickness and muscle. Ranks in the top 1% for weaning and yearling EPDs  
>Weaning index of 121  
>Dam ranks in the top 1% for milk epd and has been a steady producer.

| 63 PEAK DOT UNANIMOUS 373E           |                                    |
|--------------------------------------|------------------------------------|
| Male                                 | PDAR 373E 1972340 February 21 2017 |
| VISIONTOPLINE ROYAL STOCKMAN         | GAMBLES ROYAL FLUSH                |
| VISION UNANIMOUS 1418                | LAGRAND PRIDE 7140                 |
| VISION EDELLA 665                    | BOYD ON TARGET 1083                |
|                                      | VISION EDELLA 337                  |
| S A V 004 CAPACITY 5234              | S A V 8180 TRAVELER 004            |
| LADY OF PEAK DOT 323W                | S A V ERICA 1141                   |
| LADY OF PEAK DOT 400J                | DOUBLE AA RITO 287'97              |
|                                      | LADY OF PEAK DOT 310C              |
| BW: 87lbs. Adj 205 day Wt: 1017 lbs. |                                    |
| BW:+4.9 WW: +71 YW: +116 Milk: +18   |                                    |

>Recommended for cows  
>A bull with added performance and length. Ranks in the top 1% for weaning EPD. Weaning ratio of 118.  
>Dam is heavy milking Capacity daughter that has progeny at Northway Cattle Co. Lloyd Clarke and Solberge Livestock



**PEAK DOT UNANIMOUS 5E - LOT 62**



**PEAK DOT UNANIMOUS 373E - LOT 63**



# Unanimous Bulls...



Chad Lorenz Markerville, AB  
purchased a full brother to lot  
64 in the 2014 Spring Sale.



**MIA OF PEAK DOT 373T**  
The dam of lot 64



**PEAK DOT UNANIMOUS 186E - LOT 64**

## 64 PEAK DOT UNANIMOUS 186E

Male PDAR 186E 1968021 January 21 2017

|                              |                         |
|------------------------------|-------------------------|
| VISIONTOPLINE ROYAL STOCKMAN | GAMBLES ROYAL FLUSH     |
| VISION UNANIMOUS 1418        | LAGRAND PRIDE 7140      |
| VISION EDELLA 665            | BOYD ON TARGET 1083     |
|                              | VISION EDELLA 337       |
| S A V 004 PREDOMINANT 4438   | S A V 8180 TRAVELER 004 |
| MIA OF PEAK DOT 373T         | S A V EMBLYNETTE 1182   |
| MIA OF PEAK DOT 339J         | MERIT 6105              |
|                              | LADY OF PEAK DOT 715G   |

BW: 78lbs. Adj 205 day Wt: 938 lbs.  
BW:+2.7 WW: +65 YW: +112 Milk: +21

>Recommended for heifers or cows

>Very correct well made bull. Lots of spring in his ribs. Walks out with a nice long stride Weaning ratio 109.

>Dam along with her full sister and mother are embryo donors.



**PEAK DOT UNANIMOUS 229E - LOT 65**

## 65 PEAK DOT UNANIMOUS 229E

Male PDAR 229E 1968925 January 27 2017

|                              |                            |
|------------------------------|----------------------------|
| VISIONTOPLINE ROYAL STOCKMAN | GAMBLES ROYAL FLUSH        |
| VISION UNANIMOUS 1418        | LAGRAND PRIDE 7140         |
| VISION EDELLA 665            | BOYD ON TARGET 1083        |
|                              | VISION EDELLA 337          |
| PEAK DOT PREDOMINANT 82S     | S A V 004 PREDOMINANT 4438 |
| BARBARA OF PEAK DOT 298W     | PRIDE OF PEAK DOT 532K     |
| BARBARA OF PEAK DOT 435N     | BASIN PRIME CUT 354K       |
|                              | LADY OF PEAK DOT 521K      |

BW: 86lbs. Adj 205 day Wt: 1014 lbs.  
BW:+3.5 WW: +73 YW: +122 Milk: +19

>Recommended for heifers or cows

>A bull bred to add length and growth. Ranks in the top 1% for weaning and yearling EPD.

>Weaning index of 118.



**PEAK DOT UNANIMOUS 361E - LOT 66**

## 66 PEAK DOT UNANIMOUS 361E

Male PDAR 361E 1972073 February 20 2017

|                              |                         |
|------------------------------|-------------------------|
| VISIONTOPLINE ROYAL STOCKMAN | GAMBLES ROYAL FLUSH     |
| VISION UNANIMOUS 1418        | LAGRAND PRIDE 7140      |
| VISION EDELLA 665            | BOYD ON TARGET 1083     |
|                              | VISION EDELLA 337       |
| S A V IRON MOUNTAIN 8066     | TC GRIDIRON 258         |
| LADY OF PEAK DOT 607Y        | S A V MADAME PRIDE 3249 |
| LADY OF PEAK DOT 566N        | S A V SAUGAHATCHEE 9374 |
|                              | LADY OF PEAK DOT 387J   |

BW: 78lbs. Adj 205 day Wt: 932 lbs.  
BW:+2.7 WW: +65 YW: +111 Milk: +14

>Recommended for heifers or cows

>A good looking bull smooth and athletic in his movement. Durable and built for ranch country.

>Weaning index of 109

>Dam is moderate with an attractive front. Dam and grandam are past embryo donors.



# Unanimous Bulls...



**PEAK DOT UNANIMOUS 368E - LOT 67**

## 67 PEAK DOT UNANIMOUS 368E

Male PDAR 368E 1972203 February 20 2017

|                              |                      |
|------------------------------|----------------------|
| VISIONTOPLINE ROYAL STOCKMAN | GAMBLES ROYAL FLUSH  |
| VISION UNANIMOUS 1418        | LAGRAND PRIDE 7140   |
| VISION EDELLA 665            | BOYD ON TARGET 1083  |
|                              | VISION EDELLA 337    |
| STEVENSON BRUNO 6371         | STEVENSON BRUNO 561G |
| PRIDE OF PEAK DOT 778P       | STEVENSON QUEEN 828F |
| WAYNE'S PRIDE 22E            | TURBULENCE 167 A O   |
|                              | WAYNE'S ANNIE K 88   |

BW: 87lbs. Adj 205 day Wt: 1054 lbs.  
BW:+3.8 WW: +71 YW: +118 Milk: +21

>Recommended for cows  
>A stout bull with big performance and impressive numbers. Weaning ratio of 123.  
>Out of a square made Stevenson Bruno daughter.

## 68 PEAK DOT UNANIMOUS 295E

Male PDAR 295E 1968112 February 08 2017

|                              |                            |
|------------------------------|----------------------------|
| VISIONTOPLINE ROYAL STOCKMAN | GAMBLES ROYAL FLUSH        |
| VISION UNANIMOUS 1418        | LAGRAND PRIDE 7140         |
| VISION EDELLA 665            | BOYD ON TARGET 1083        |
|                              | VISION EDELLA 337          |
| PEAK DOT PRIME CUT 28N       | BASIN PRIME CUT 354K       |
| PANSY OF PEAK DOT 318W       | MIA OF PEAK DOT 315C       |
| PANSY OF PEAK DOT 323J       | PEAK DOT GENERAL STONE 13F |
|                              | PANSY OF PEAK DOT 446D     |

BW: 82lbs. Adj 205 day Wt: 902 lbs.  
BW:+2.8 WW: +55 YW: +93 Milk: +16

>Recommended for heifers or cows  
>An Unanimous bull with a smooth attractive design and a pleasant disposition.  
>Weaning index of 104.

## 69 PEAK DOT UNANIMOUS 212E

Male PDAR 212E 1968919 January 25 2017

|                              |                         |
|------------------------------|-------------------------|
| VISIONTOPLINE ROYAL STOCKMAN | GAMBLES ROYAL FLUSH     |
| VISION UNANIMOUS 1418        | LAGRAND PRIDE 7140      |
| VISION EDELLA 665            | BOYD ON TARGET 1083     |
|                              | VISION EDELLA 337       |
| S A V 004 PREDOMINANT 4438   | S A V 8180 TRAVELER 004 |
| LADY OF PEAK DOT 808S        | S A V EMBLYNETTE 1182   |
| LADY OF PEAK DOT 521M        | S A R FAME 2089         |
|                              | LADY OF PEAK DOT 580K   |

BW: 62lbs. Adj 205 day Wt: 792 lbs.  
BW:-0.2 WW: +46 YW: +76 Milk: +20

>Recommended for heifers  
>A low birth Unanimous from a proven cow.  
>Dam has progeny sold to Northway Cattle Co., Dustin Coleman, Ravenswood Angus, Bryce Barnett, Hillcrest Enterprises, Vollmer Angus and Pierre Laberge.



**PEAK DOT UNANIMOUS 295E - LOT 68**

## 70 PEAK DOT UNANIMOUS 448E

Male PDAR 448E 1968166 March 05 2017

|                              |                            |
|------------------------------|----------------------------|
| VISIONTOPLINE ROYAL STOCKMAN | GAMBLES ROYAL FLUSH        |
| VISION UNANIMOUS 1418        | LAGRAND PRIDE 7140         |
| VISION EDELLA 665            | BOYD ON TARGET 1083        |
|                              | VISION EDELLA 337          |
| S A V IRON MOUNTAIN 8066     | TC GRIDIRON 258            |
| MIA OF PEAK DOT 633X         | S A V MADAME PRIDE 3249    |
| MIA OF PEAK DOT 907U         | S A V 004 PREDOMINANT 4438 |
|                              | MIA OF PEAK DOT 405J       |

BW: 89lbs. Adj 205 day Wt: 878 lbs.  
BW:+4.5 WW: +62 YW: +107 Milk: +12

>Recommended for cows  
>A long bull with a strong top. Weaning index of 100.  
>Dam has produced sold to Joe Bouchard, RL7 Ranching, Louis Naotwegijig and Wooddale Ag.



# Unanimous 1019B - 454B Bulls . . .



**PEAK DOT UNANIMOUS 245E - LOT 71**

| 71 PEAK DOT UNANIMOUS 245E          |                              |                         |
|-------------------------------------|------------------------------|-------------------------|
| Male                                | PDAR 245E                    | 1968500 January 30 2017 |
| VISION UNANIMOUS 1418               | VISIONTOPLINE ROYAL STOCKMAN |                         |
| PEAK DOT UNANIMOUS 1019B            | VISION EDELLA 665            |                         |
| MIA OF PEAK DOT 592U                | STEVENSON BRUNO 6371         |                         |
|                                     | MIA OF PEAK DOT 637N         |                         |
| SANDY BAR GRASSLANDS 94T            | WILBAR ADVANTAGE 202R        |                         |
| LADY OF PEAK DOT 245W               | SANDY BAR JEMINA 22N         |                         |
| LADY OF PEAK DOT 420M               | S A R FAME 2089              |                         |
|                                     | LADY OF PEAK DOT 613K        |                         |
| BW: 70lbs. Adj 205 day Wt: 802 lbs. |                              |                         |
| BW:+1.3 WW: +38 YW: +69 Milk: +15   |                              |                         |

>Recommended for heifers

>A well built bull with added thickness and excellent structure. .

>Maternal brothers sold to Kevin Forwood, Jack Gunter and Caragata Ranch.



**PEAK DOT UNANIMOUS 305E - LOT 72**

| 72 PEAK DOT UNANIMOUS 305E          |                              |                          |
|-------------------------------------|------------------------------|--------------------------|
| Male                                | PDAR 305E                    | 1968044 February 10 2017 |
| VISION UNANIMOUS 1418               | VISIONTOPLINE ROYAL STOCKMAN |                          |
| PEAK DOT UNANIMOUS 1019B            | VISION EDELLA 665            |                          |
| MIA OF PEAK DOT 592U                | STEVENSON BRUNO 6371         |                          |
|                                     | MIA OF PEAK DOT 637N         |                          |
| SANDY BAR GRASSLANDS 94T            | WILBAR ADVANTAGE 202R        |                          |
| DUCHESS OF PEAK DOT 208W            | SANDY BAR JEMINA 22N         |                          |
| DUCHESS OF PEAK DOT 410T            | S A V AUTOGRAPH 5204         |                          |
|                                     | DUCHESS OF PEAK DOT 474R     |                          |
| BW: 76lbs. Adj 205 day Wt: 813 lbs. |                              |                          |
| BW:+1.7 WW: +32 YW: +63 Milk: +23   |                              |                          |

>Recommended for heifers

>A sure bet calving-ease bull

>Dam has progeny sold to Box Elder Farming, Solberg Livestock, Lloyd Clark and Colin Balan.



**PEAK DOT UNANIMOUS 2430E - LOT 73**

| 73 PEAK DOT UNANIMOUS 2430E         |                                  |
|-------------------------------------|----------------------------------|
| Male                                | PDAR 2430E 2007758 April 15 2017 |
| VISION UNANIMOUS 1418               | VISIONTOPLINE ROYAL STOCKMAN     |
| PEAK DOT UNANIMOUS 454B             | VISION EDELLA 665                |
| BAMBI OF PEAK DOT 514U              | S A V 004 CAPACITY 5234          |
|                                     | BAMBI OF PEAK DOT 491R           |
| S A V IRON MOUNTAIN 8066            | TC GRIDIRON 258                  |
| BARDOLIA OF PEAK DOT 74Y            | S A V MADAME PRIDE 3249          |
| BARDOLIA OF PEAK DOT 423U           | S A V 004 PREDOMINANT 4438       |
|                                     | BARDOLIA OF PEAK DOT 428S        |
| BW: 80lbs. Adj 205 day Wt: 906 lbs. |                                  |
| BW:+3.1 WW: +65 YW: +107 Milk: +16  |                                  |

>Recommended for heifers or cows

>A young bull with length, thickness and muscle shape.

> Dam is a proven Iron Mountain daughter with a great look.



# Foothills Bulls...

## Peak Dot Foothills 1012B *Peak Dot Reference Sire*

**Muscle, thickness and Performance ...**



Contact Genex for semen

One of the top selling Unanimous sons from the 2016 Peak Dot Spring bull sale selected by Genex. Foothills offers massive thickness, volume and expressive muscle shape. His SAV 004 Predominant 4438 dam is moderate framed, easy fleshing and has a quality udder. Grandam is a past embryo donor. The phenomenal first calfcrop of sons by Foothills display masculinity, muscle and maturity at an early age.

VISIONTOPLINE ROYAL STOCKMAN  
VISION UNANIMOUS 1418  
VISION EDELLA 665

### PEAK DOT FOOTHILLS 1012B

SAV 004 PREDOMINANT 4438  
MAYFLOWER OF PEAK DOT 345T  
MAYFLOWER OF PEAK DOT 392J

BW +3.6  
WW +74  
YW +130  
MILK +11



**PEAK DOT FOOTHILLS 36E - LOT 74**

### 74 PEAK DOT FOOTHILLS 36E

Male PDAR 36E 1955665 January 23 2017  
VISION UNANIMOUS 1418 VISIONTOPLINE ROYAL STOCKMAN  
PEAK DOT FOOTHILLS 1012B VISION EDELLA 665  
MAYFLOWER OF PEAK DOT 345T SAV 004 PREDOMINANT 4438  
MAYFLOWER OF PEAK DOT 392J  
SAV 004 CAPACITY 5234 SAV 8180 TRAVELER 004  
QUEEN OF PEAK DOT 903W SAV ERICA 1141  
QUEEN OF PEAK DOT 710P STEVENSON BRUNO 6371  
QUEEN OF PEAK DOT 705G  
BW: 84lbs. Adj 205 day Wt: 1012 lbs.  
BW:+3.5 WW: +70 YW: +114 Milk: +19

>Recommended for heifers or cows  
>A performance bull with thickness, muscle, massive volume and natural fleshing-ability.  
>Ranks in the top 1% for weaning and yearling EPD. Weaning ratio of 118  
>Capacity dam has a balanced well attached udder. Grandam is a past embryo donor.



# Foothills Bulls ...



**PEAK DOT FOOTHILLS 109E - LOT 75**

## 75 PEAK DOT FOOTHILLS 109E

Male PDAR 109E 1967468 February 04 2017

|                            |                              |
|----------------------------|------------------------------|
| VISION UNANIMOUS 1418      | VISIONTOPLINE ROYAL STOCKMAN |
| PEAK DOT FOOTHILLS 1012B   | VISION EDELLA 665            |
| MAYFLOWER OF PEAK DOT 345P | S A V 004 PREDOMINANT 4438   |
|                            | MAYFLOWER OF PEAK DOT 392J   |
| S A V ELIMINATOR 9105      | RITO 707 OF IDEAL 3407 7075  |
| PEAK DOT JESSICA 1138Z     | S A V ABIGALE 5646           |
| JESSICA OF PEAK DOT 458S   | S A R NEW TREND 4100 2080    |
|                            | JESSICA OF PEAK DOT 319J     |

BW: 84lbs. Adj 205 day Wt: 1057 lbs.  
BW:+3.5 WW: +77 YW: +131 Milk: +19

>Recommended for heifers or cows  
>A personal favorite. Thick made bull with a soft look. Muscle ties down low on rear quarter.  
>Ranks in the top 1 % for weaning and yearling EPD. Weaning ratio of 124.  
>Perfect uddered SAV Eliminator dam.

>Recommended for heifers  
>A Calving ease Foothills son with plenty of length and thickness.  
>Weaning ratio of 111.  
>Dam is moderate deep ribbed. Comes from a very easy fleshing line of cows.

## 76 PEAK DOT FOOTHILLS 224E

Male PDAR 224E 1956120 January 26 2017

|                            |                              |
|----------------------------|------------------------------|
| VISION UNANIMOUS 1418      | VISIONTOPLINE ROYAL STOCKMAN |
| PEAK DOT FOOTHILLS 1012B   | VISION EDELLA 665            |
| MAYFLOWER OF PEAK DOT 345P | S A V 004 PREDOMINANT 4438   |
|                            | MAYFLOWER OF PEAK DOT 392J   |
| PEAK DOT PREDOMINANT 92S   | S A V 004 PREDOMINANT 4438   |
| QUEEN OF PEAK DOT 90W      | MIA OF PEAK DOT 511K         |
| PEAK DOT STOCKMAN 500E     | 2TM STOCKMANS OSCAR 210      |
|                            | EARLY SUNSET QUEEN 87M       |

BW: 68lbs. Adj 205 day Wt: 937 lbs.  
BW:+0.7 WW: +56 YW: +92 Milk: +17



**PEAK DOT FOOTHILLS 224E - LOT 76**



# Foothills Bulls...



Owen Cairns owner of Hillcrest Enterprise purchased a maternal brother to lot 77 in the 2017 Spring Sale.



**Peak Dot No Doubt 280D**  
Maternal brother to lot 77



**PEAK DOT FOOTHILLS 216E - LOT 77**

## 77 PEAK DOT FOOTHILLS 216E

Male PDAR 216E 1956115 January 25 2017  
VISION UNANIMOUS 1418 VISIONTOPLINE ROYAL STOCKMAN  
PEAK DOT FOOTHILLS 1012B VISION EDELLA 665  
MAYFLOWER OF PEAK DOT 345 S A V 004 PREDOMINANT 4438  
S A V IRON MOUNTAIN 8066 MAYFLOWER OF PEAK DOT 392J  
BARBARA OF PEAK DOT 978X TC GRIDIRON 258  
BARBARA OF PEAK DOT 821S S A V MADAME PRIDE 3249  
S A V 004 PREDOMINANT 4438  
BARBARA OF PEAK DOT 933P  
BW: 82lbs. Adj 205 day Wt: 743 lbs.  
BW:+3.5 WW: +49 YW: +89 Milk: +10

>Recommended for heifers or cows  
>Moderate framed and thick. Gentle.  
>Grandam is a past embryo donor..



**PEAK DOT FOOTHILLS 197E - LOT 78**

## 78 PEAK DOT FOOTHILLS 197E

Male PDAR 197E 196968 January 22 2017  
VISION UNANIMOUS 1418 VISIONTOPLINE ROYAL STOCKMAN  
PEAK DOT FOOTHILLS 1012B VISION EDELLA 665  
MAYFLOWER OF PEAK DOT 345 S A V 004 PREDOMINANT 4438  
S A V ELIMINATOR 9105 MAYFLOWER OF PEAK DOT 392J  
PEAK DOT MAYFLOWER 1152A RITO 707 OF IDEAL 3407 7075  
MAYFLOWER OF PEAK DOT 356 S A V ABIGALE 5646  
MAYFLOWER OF PEAK DOT 479R  
BW: 80lbs. Adj 205 day Wt: 956 lbs.  
BW:+2.9 WW: +70 YW: +118 Milk: +19

>Recommended for heifers or cows  
>This attractive Foothills bull has a great top and excellent rump structure. Weaning ratio of 112.  
>His feminine, moderate-framed dam is beautiful-uddered and built to last.

## 79 PEAK DOT FOOTHILLS 355E

Male PDAR 355E 1970844 February 19 2017  
VISION UNANIMOUS 1418 VISIONTOPLINE ROYAL STOCKMAN  
PEAK DOT FOOTHILLS 1012B VISION EDELLA 665  
MAYFLOWER OF PEAK DOT 345 S A V 004 PREDOMINANT 4438  
S A V IRON MOUNTAIN 8066 MAYFLOWER OF PEAK DOT 392J  
BARBARA OF PEAK DOT 524Y TC GRIDIRON 258  
BARBARA OF PEAK DOT 927H S A V MADAME PRIDE 3249  
CHAMPION HILL GENERAL STONE  
BARBARA OF PEAK DOT 59W  
BW: 78lbs. Adj 205 day Wt: 858 lbs.  
BW:+2.9 WW: +54 YW: +94 Milk: +12

>Recommended for heifers  
>A bull that excels in calving-ease and maternal value. You will want to keep all his daughters.  
>Grandam and great grandam are past embryo donors.



**PEAK DOT FOOTHILLS 355E - LOT 79**



# Prime Bulls ...

## Peak Dot Prime 733B *Peak Dot Reference Sire*



Prime is a powerfully built with tremendous length, volume and body depth, muscle and pounds. He offers a bit more bone and stands on a very sturdy frame. He was selected by Alta genetics from the 2015 Spring bull sale and added to their sire roster. His gorgeous dam has been a very consistent embryo producer resulting in high caliber progeny no matter who she has been mated to. She is one of the most influential cows at Peak Dot and along with several of her daughters will lead the way as we continue to stack our cowherd with fertility, longevity and maternal value.

|                              |          |
|------------------------------|----------|
| VISIONTOPLINE ROYAL STOCKMAN | BW +4.7  |
| VISION UNANIMOUS 1418        | WW +73   |
| VISION EDELLA 665            | YW +123  |
| <b>PEAK DOT PRIME 733B</b>   | MILK +12 |
| SAV 004 PREDOMINANT 4438     |          |
| ERICA OF PEAK DOT 478U       |          |
| ERICA OF PEAK DOT 326R       |          |



**ERICA OF PEAK DOT 478U**  
The dam of Prime



**PEAK DOT PRIME 265E - LOT 80**



**Visitors Murimoos Matthias Schuler - Switzerland**  
Murimoos Matthias Schuler purchased semen straws  
on Peak Dot Resolute 37W

| 80 PEAK DOT PRIME 265E              |                                    |
|-------------------------------------|------------------------------------|
| Male                                | PDAR 265E 1968567 February 02 2017 |
| VISION UNANIMOUS 1418               | VISIONTOPLINE ROYAL STOCKMAN       |
| PEAK DOT PRIME 733B                 | VISION EDELLA 665                  |
| ERICA OF PEAK DOT 478U              | S A V 004 PREDOMINANT 4438         |
|                                     | ERICA OF PEAK DOT 326R             |
| S A V IRON MOUNTAIN 8066            | TC GRIDIRON 258                    |
| LADY OF PEAK DOT 538Y               | S A V MADAME PRIDE 3249            |
| LADY OF PEAK DOT 782L               | DOUBLE AA RITO 287'97              |
|                                     | LADY OF PEAK DOT 575E              |
| BW: 86lbs. Adj 205 day Wt: 873 lbs. |                                    |
| BW:+4.8 WW: +60 YW: +98 Milk: +12   |                                    |

>Recommended for cows  
>A bull with lots of muscle and shape in his quarter and very nice fronted. .  
>Iron Mountain dam has a nice udder and is one of 33 daughters from Lady of Peak Dot 782L..



# Prime Bulls ...



**PEAK DOT PRIME 18E - LOT 81**

## 81 PEAK DOT PRIME 18E

Male PDAR 18E 1967415 January 20 2017  
 VISION UNANIMOUS 1418 VISIONTOPLINE ROYAL STOCKMAN  
 PEAK DOT PRIME 733B VISION EDELLA 665  
 ERICA OF PEAK DOT 478U S A V 004 PREDOMINANT 4438  
 S A V IRON MOUNTAIN 8066 ERICA OF PEAK DOT 326R  
 LADY OF PEAK DOT 459X TC GRIDIRON 258  
 LADY OF PEAK DOT 806L S A V MADAME PRIDE 3249  
 PEAK DOT RANSOM 152H  
 LADY OF PEAK DOT 402Y

BW: 87lbs. Adj 205 day Wt: 860 lbs.  
 BW:+4.3 WW: +60 YW: +99 Milk: +19

>Recommended for cows.

>An attractive bull with a strong hip. Very structurally correct with perfect feet.

>Dam is moderate, deep bodied and nice fronted



**PEAK DOT PRIME 333E - LOT 82**

## 82 PEAK DOT PRIME 333E

Male PDAR 333E 1970805 February 15 2017  
 VISION UNANIMOUS 1418 VISIONTOPLINE ROYAL STOCKMAN  
 PEAK DOT PRIME 733B VISION EDELLA 665  
 ERICA OF PEAK DOT 478U S A V 004 PREDOMINANT 4438  
 PEAK DOT DOMINATOR 42U ERICA OF PEAK DOT 326R  
 LADY OF PEAK DOT 492Y S A V 004 PREDOMINANT 4438  
 LADY OF PEAK DOT 597T LADY OF PEAK DOT 871L  
 STEVENSON BRUNO 6371  
 LADY OF PEAK DOT 617F

BW: 87lbs. Adj 205 day Wt: 875 lbs.  
 BW:+4.4 WW: +53 YW: +91 Milk: +16

>Recommended for cows

>Easy fleshing with an abundance of body depth.

>Dam has three daughters retained in the herd.



**PEAK DOT PRIME 297E - LOT 83**

## 83 PEAK DOT PRIME 297E

Male PDAR 297E 1968110 February 09 2017  
 VISION UNANIMOUS 1418 VISIONTOPLINE ROYAL STOCKMAN  
 PEAK DOT PRIME 733B VISION EDELLA 665  
 ERICA OF PEAK DOT 478U S A V 004 PREDOMINANT 4438  
 S A V IRON MOUNTAIN 8066 ERICA OF PEAK DOT 326R  
 MAYFLOWER OF PEAK DOT 64Y TC GRIDIRON 258  
 MAYFLOWER OF PEAK DOT 435U S A V MADAME PRIDE 3249  
 S A V 004 PREDOMINANT 4438  
 MAYFLOWER OF PEAK DOT 500S

BW: 78lbs. Adj 205 day Wt: 904 lbs.  
 BW:+3.3 WW: +61 YW: +106 Milk: +11

>Recommended for heifers or cows

>A stylish well made calving ease bull with a 78lb birth weight. Weaning index of 105.

>Dam is a moderate sized Iron Mountain daughter.



# Prime - Unanimous 454B Bulls ...



**PEAK DOT PRIME 451E - LOT 84**

|                                     |                          |                              |
|-------------------------------------|--------------------------|------------------------------|
| 84                                  | PEAK DOT PRIME 451E      |                              |
| Male                                | PDAR 451E                | 1968082 March 06 2017        |
|                                     | VISION UNANIMOUS 1418    | VISIONTOPLINE ROYAL STOCKMAN |
| PEAK DOT PRIME 733B                 |                          | VISION EDELLA 665            |
|                                     | ERICA OF PEAK DOT 478U   | S A V 004 PREDOMINANT 4438   |
|                                     |                          | ERICA OF PEAK DOT 326R       |
|                                     | S A V BULLET 0473        | S A V BISMARCK 5682          |
| PEAK DOT ANNIE K 1097Z              |                          | S A V EMBLYNETTE 7566        |
|                                     | ANNIE K OF PEAK DOT 372W | S A V 004 PREDOMINANT 4438   |
|                                     |                          | DOUBLE AA ANNIE K 228'01     |
| BW: 80lbs. Adj 205 day Wt: 992 lbs. |                          |                              |
| BW:+4.1 WW: +67 YW: +111 Milk: +21  |                          |                              |

>Recommended for cows  
 >A bull with eye appeal and superb correctness. Yearling ratio of 116  
 >Bullet dam coes from the famous Annie K cow family.



**PEAK DOT PRIME 526E - LOT 85**

|                                     |                        |                              |
|-------------------------------------|------------------------|------------------------------|
| 85                                  | PEAK DOT PRIME 526E    |                              |
| Male                                | PDAR 526E              | 1968164 March 19 2017        |
|                                     | VISION UNANIMOUS 1418  | VISIONTOPLINE ROYAL STOCKMAN |
| PEAK DOT PRIME 733B                 |                        | VISION EDELLA 665            |
| ERICA OF PEAK DOT 478U              |                        | S A V 004 PREDOMINANT 4438   |
|                                     | ERICA OF PEAK DOT 326R |                              |
| S A V ELIMINATOR 9105               |                        | RITO 707 OF IDEAL 3407 7075  |
| PEAK DOT LADY 13A                   |                        | S A V ABIGALE 5646           |
| LADY OF PEAK DOT 574Y               |                        | S A V 004 PREDOMINANT 4438   |
|                                     |                        | LADY OF PEAK DOT 534M        |
| BW: 81lbs. Adj 205 day Wt: 931 lbs. |                        |                              |
| BW:+3.5 WW: +65 YW: +109 Milk: +19  |                        |                              |

>Recommended for heifers or cows  
 >Balanced numbers everywhere you look. Yearling index of 108.  
 >Dam is one of the best Eliminator daughters in the herd.

|                                     |                     |                              |               |
|-------------------------------------|---------------------|------------------------------|---------------|
| 86                                  | PEAK DOT PRIME 549E |                              |               |
| Male                                | PDAR 549E           | 1970845                      | March 31 2017 |
| VISION UNANIMOUS 1418               |                     | VISIONTOPLINE ROYAL STOCKMAN |               |
| PEAK DOT PRIME 733B                 |                     | VISION EDELLA 665            |               |
| ERICA OF PEAK DOT 478U              |                     | S A V 004 PREDOMINANT 4438   |               |
| S A V IRON MOUNTAIN 8066            |                     | ERICA OF PEAK DOT 326R       |               |
| QUEEN OF PEAK DOT 596Z              |                     | TC GRIDIRON 258              |               |
| QUEEN OF PEAK DOT 710P              |                     | S A V MADAME PRIDE 3249      |               |
|                                     |                     | STEVENSON BRUNO 6371         |               |
|                                     |                     | QUEEN OF PEAK DOT 705G       |               |
| BW: 86lbs. Adj 205 day Wt: 822 lbs. |                     |                              |               |
| BW:+4.3 WW: +59 YW: +102 Milk: +14  |                     |                              |               |

>Recommended for cows  
 >A long bodied free moving bull that will cover a lot of ground.  
 >Grandam and great grandam are past embryo donors.



**Visitors Bopil Farms Brazil**

Bopil Farms Brazil purchased 10,000 semen straws on Peak Dot Universal 551A and 3000 straws of Peak Dot Mountain Top 940X



## Peak Dot Country 604B



### Peak Dot Reference Sire

VISIONTOPLINE ROYAL STOCKMAN  
VISION UNANIMOUS 1418  
VISION EDELLA 665  
**PEAK DOT COUNTRY 604B**  
SAV IRON MOUNTAIN 8066  
ERICA OF PEAK DOT 668X  
ERICA OF PEAK DOT 478U

BW +2.7  
WW +52  
YW +90  
MILK +14



**ERICA OF PEAK DOT 478U**

The maternal grandam of Peak Dot Country 604B

Country is a deep-bodied individual that offers an abundance of width and fleshing ability. He was the top performing bull from the 2013 calf crop earning a 205 day weaning weight of 1056 lbs for a weaning ratio of 146. His Iron Mountain dam has the look. His grandam is the most popular cow on the place and her influence can be seen throughout this offering.



**PEAK DOT COUNTRY 220E - LOT 87**

| 87 PEAK DOT COUNTRY 220E            |                                   |
|-------------------------------------|-----------------------------------|
| Male                                | PDAR 220E 1968904 January 26 2017 |
| VISION UNANIMOUS 1418               | VISIONTOPLINE ROYAL STOCKMAN      |
| PEAK DOT COUNTRY 604B               | VISION EDELLA 665                 |
| ERICA OF PEAK DOT 668X              | S A V IRON MOUNTAIN 8066          |
|                                     | ERICA OF PEAK DOT 478U            |
| S A V PIONEER 7301                  | S A V FINAL ANSWER 0035           |
| LADY OF PEAK DOT 1044X              | S A V BLACKBIRD 5297              |
| LADY OF PEAK DOT 582U               | S A V 004 CAPACITY 5234           |
|                                     | LADY OF PEAK DOT 825P             |
| BW: 74lbs. Adj 205 day Wt: 755 lbs. |                                   |
| BW:+2.1 WW: +45 YW: +78 Milk: +15   |                                   |

>Recommended for heifers or cows  
>A bull with a nice look. Squared hipped and full of meat. A standout all summer.  
>Yearling ratio of 112.  
>Dam is a no miss heavy milking SAV Pioneer daughter.



Long time customer Craig Lewis from 52 Ranch purchased two maternal brothers to lot 87 in past sales.



# Country - Universal Bulls ...



**PEAK DOT COUNTRY 202E - LOT 88**

|                                     |                                   |
|-------------------------------------|-----------------------------------|
| <b>88</b>                           | <b>PEAK DOT COUNTRY 202E</b>      |
| Male                                | PDAR 202E 1970846 January 23 2017 |
| VISION UNANIMOUS 1418               | VISIONTOPLINE ROYAL STOCKMAN      |
| PEAK DOT COUNTRY 604B               | VISION EDELLA 665                 |
| ERICA OF PEAK DOT 668X              | S A V IRON MOUNTAIN 8066          |
|                                     | ERICA OF PEAK DOT 478U            |
| S A R NEW TREND 4100 2080           | L F NEW TREND 4100                |
| SUSIE OF PEAK DOT 954P              | CHAMPION HILL POCAHONTAS          |
| CEDAR CREEK SUSIE 25B               | CANADIAN LUMBERJACK               |
|                                     | SUSIE OF CEDAR CREEK              |
| BW: 87lbs. Adj 205 day Wt: 950 lbs. |                                   |
| BW:+4.8 WW: +63 YW: +106 Milk: +14  |                                   |

>Recommended for cows

>A well built bull with added thickness and excellent feet. Yearling ratio of 110.

>Maternal brothers have sold to Don Koberstein, Black Thorn, Jeff Jamison and Woodale Ag.

|                                     |                                    |
|-------------------------------------|------------------------------------|
| <b>89</b>                           | <b>PEAK DOT COUNTRY 268E</b>       |
| Male                                | PDAR 268E 1968522 February 02 2017 |
| VISION UNANIMOUS 1418               | VISIONTOPLINE ROYAL STOCKMAN       |
| PEAK DOT COUNTRY 604B               | VISION EDELLA 665                  |
| ERICA OF PEAK DOT 668X              | S A V IRON MOUNTAIN 8066           |
|                                     | ERICA OF PEAK DOT 478U             |
| PEAK DOT BOLD 204U                  | MOHNEN DYNAMITE 1356               |
| DUCHESS OF PEAK DOT 630Y            | QUEEN OF PEAK DOT 652S             |
| DUCHESS OF PEAK DOT 610T            | HF POWER-UP 72N                    |
|                                     | DUCHESS OF PEAK DOT 654N           |
| BW: 77lbs. Adj 205 day Wt: 834 lbs. |                                    |
| BW:+2.5 WW: +53 YW: +98 Milk: +16   |                                    |

>Recommended for heifers or cows

>A long bull with a strong top.

>Grandam and great grandam are embryo donors.

|                                     |                                 |
|-------------------------------------|---------------------------------|
| <b>90</b>                           | <b>PEAK DOT COUNTRY 472E</b>    |
| Male                                | PDAR 472E 1968062 March 09 2017 |
| VISION UNANIMOUS 1418               | VISIONTOPLINE ROYAL STOCKMAN    |
| PEAK DOT COUNTRY 604B               | VISION EDELLA 665               |
| ERICA OF PEAK DOT 668X              | S A V IRON MOUNTAIN 8066        |
|                                     | ERICA OF PEAK DOT 478U          |
| PEAK DOT HOBSON 57N                 | STEVENSON BRUNO 6371            |
| LADY OF PEAK DOT 784T               | LADY OF PEAK DOT 558K           |
| LADY OF PEAK DOT 727P               | ELLIOTT FORTUNE 16M             |
|                                     | LADY OF PEAK DOT 604F           |
| BW: 84lbs. Adj 205 day Wt: 867 lbs. |                                 |
| BW:+3.7 WW: +52 YW: +90 Milk: +15   |                                 |

>Recommended for heifers or cows

>A smooth patterned bull with thickness and fleshing ability.

>Hobson 57N has a production record that reads like a book.



**PEAK DOT UNIVERSAL 551A**

The sire of lot 91 and top selling \$54,000 bull from the 2014 Spring Sale to Hillcrest Enterprises. Later a semen interest sold to Semex Beef for \$30,000.



**PEAK DOT UNIVERSAL 2184E - LOT 91**

|                                     |                                  |
|-------------------------------------|----------------------------------|
| <b>91</b>                           | <b>PEAK DOT UNIVERSAL 2184E</b>  |
| Male                                | PDAR 2184E 2005165 April 07 2017 |
| VISION UNANIMOUS 1418               | VISIONTOPLINE ROYAL STOCKMAN     |
| PEAK DOT UNIVERSAL 551A             | VISION EDELLA 665                |
| HEROINE OF PEAK DOT 663X            | S A V IRON MOUNTAIN 8066         |
|                                     | HEROINE OF PEAK DOT 434U         |
| S A V ELIMINATOR 9105               | RITO 707 OF IDEAL 3407 7075      |
| PEAK DOT LADY 783A                  | S A V ABIGALE 5646               |
| LADY OF PEAK DOT 807X               | S A V 004 PREDOMINANT 4438       |
|                                     | LADY OF PEAK DOT 534M            |
| BW: 82lbs. Adj 205 day Wt: 910 lbs. |                                  |
| BW:+3.3 WW: +61 YW: +112 Milk: +21  |                                  |

>Recommended for heifers or cows

>A bull with a nice pattern that displays depth and fleshing ability.

>Excellent mother with a nice udder. Comes from a good line of cows.



# Seedstock Bulls ...

## SAV Seedstock 4838 *Peak Dot Reference Sire*



RITO 707 OF IDEAL 3407 7075  
 SAV REGISTRY 2831  
 SAV MADAME PRIDE 0075  
**SAV SEEDSTOCK 4838**  
 SAV 8180 TRAVELER 004  
 SAV BLACKCAP MAY 4136  
 SAV MAY 2397

BW +2.9  
 WW +65  
 YW +113  
 MILK +22



**SAV BLACKCAP MAY 4136**  
 The dam of Seedstock

SAV Seedstock 4838 is the \$235,000 lead off bull from the 2015 SAV sale. He posted a 205 day weight of 1025lbs and scanned a 365-day REA of 17.1 inches. His pedigree uniquely blends the all-time greatest maternal icons, SAV May 4136 and SAV Madame pride 0075. SAV Seedstock is a maternal brother to SAV Honor and SAV Renown.



**PEAK DOT SEEDSTOCK 34E - LOT 92**

### 92 PEAK DOT SEEDSTOCK 34E

Male PDAR 34E 1955664 January 23 2017

|                          |                             |
|--------------------------|-----------------------------|
| S A V REGISTRY 2831      | RITO 707 OF IDEAL 3407 7075 |
| S A V SEEDSTOCK 4838     | S A V MADAME PRIDE 0075     |
| S A V BLACKCAP MAY 4136  | S A V 8180 TRAVELER 004     |
|                          | S A V MAY 2397 CAF          |
| S A V ELIMINATOR 9105    | RITO 707 OF IDEAL 3407 7075 |
| DUCHESS OF PEAK DOT 859Y | S A V ABIGALE 5646          |
| DUCHESS OF PEAK DOT 544S | S A V 004 PREDOMINANT 4438  |
|                          | DUCHESS OF PEAK DOT 948H    |

BW: 82lbs. Adj 205 day Wt: 932 lbs.

BW:+3.0 WW: +66 YW: +110 Milk: +25

>Recommended for cows

>A favorite. A Seedstock with a nice pattern that displays depth and fleshing ability. Weaning ratio 108

>Dam is a well made, heavy milking Eliminator daughter that was a favorite of many who toured threw last year.



**Argentina Visitors**

Serafin Sillero Quequen Sur Angus Argentina and South Africa along with Ernesto N Ayling Estania Media Luna Argentina. Purchased semen on Peak Dot Encore 502W.



# Seedstock Bulls ...



**ERICA OF PEAK DOT 478U**  
The dam of lot 93



**PEAK DOT SEEDSTOCK 315E - LOT 93**

| 93 PEAK DOT SEEDSTOCK 315E          |                                    |
|-------------------------------------|------------------------------------|
| Male                                | PDAR 315E 1956178 February 12 2017 |
| S A V REGISTRY 2831                 | RITO 707 OF IDEAL 3407 7075        |
| S A V SEEDSTOCK 4838                | S A V MADAME PRIDE 0075            |
| S A V BLACKCAP MAY 4136             | S A V 8180 TRAVELER 004            |
|                                     | S A V MAY 2397                     |
| S A V 004 PREDOMINANT 4438          | S A V 8180 TRAVELER 004            |
| ERICA OF PEAK DOT 478U              | S A V EMBLYNETTE 1182              |
| ERICA OF PEAK DOT 326R              | PEAK DOT HOBSON 57N                |
|                                     | ERICA OF PEAK DOT 471N             |
| BW: 79lbs. Adj 205 day Wt: 992 lbs. |                                    |
| BW:+2.1 WW: +67 YW: +114 Milk: +22  |                                    |

>Recommended for heifers or cows

>Mating of Seedstock to the world class donor Erica of Peak 478U.

>His gorgeous dam has been a very consistent embryo producer resulting in high caliber progeny no matter who she has been mated to. She is one of the most influential cows at Peak Dot with 45 progeny to date.



**PEAK DOT SEEDSTOCK 122E - LOT 94**

| 94 PEAK DOT SEEDSTOCK 122E          |                                    |
|-------------------------------------|------------------------------------|
| Male                                | PDAR 122E 1967345 February 08 2017 |
| S A V REGISTRY 2831                 | RITO 707 OF IDEAL 3407 7075        |
| S A V SEEDSTOCK 4838                | S A V MADAME PRIDE 0075            |
| S A V BLACKCAP MAY 4136             | S A V 8180 TRAVELER 004            |
|                                     | S A V MAY 2397                     |
| S A V IRON MOUNTAIN 8066            | TC GRIDIRON 258                    |
| LASSIE OF PEAK DOT 38Z              | S A V MADAME PRIDE 3249            |
| LASSIE OF PEAK DOT 677X             | PEAK DOT HOBSON 459T               |
|                                     | LASSIE OF PEAK DOT 430U            |
| BW: 84lbs. Adj 205 day Wt: 930 lbs. |                                    |
| BW:+3.8 WW: +65 YW: +114 Milk: +17  |                                    |

>Recommended for heifers or cows

>This bull will add pounds and power to every calf he sires. Weaning ratio of 108.

>Maternal sisters at Peak Dot, Northway Cattle Co and RL7 Ranch Inc.



**PEAK DOT SEEDSTOCK 206E - LOT 95**

| 95 PEAK DOT SEEDSTOCK 206E          |                                   |
|-------------------------------------|-----------------------------------|
| Male                                | PDAR 206E 1956111 January 24 2017 |
| S A V REGISTRY 2831                 | RITO 707 OF IDEAL 3407 7075       |
| S A V SEEDSTOCK 4838                | S A V MADAME PRIDE 0075           |
| S A V BLACKCAP MAY 4136             | S A V 8180 TRAVELER 004           |
|                                     | S A V MAY 2397                    |
| PEAK DOT BOLD 204U                  | MOHNEN DYNAMITE 1356              |
| LADY OF PEAK DOT 616Y               | QUEEN OF PEAK DOT 652S            |
| LADY OF PEAK DOT 476S               | HF POWER-UP 72N                   |
|                                     | LADY OF PEAK DOT 566N             |
| BW: 80lbs. Adj 205 day Wt: 777 lbs. |                                   |
| BW:+3.3 WW: +45 YW: +82 Milk: +20   |                                   |

>Recommended for heifers or cows

>Deep and soggy, naturally thick and loaded with meat.

>Phenomenal dam is backed by three generations of donor cows.



# Seedstock Bulls ...



**PEAK DOT SEEDSTOCK 218E - LOT 96**



**PEAK DOT NO DOUBT 81D**

This maternal brother to lot96 was the lot 1 top selling No Doubt son from the fall 2017 sale.



**LADY OF PEAK DOT 402U**

The maternal grandam of lot 96

## 96 PEAK DOT SEEDSTOCK 218E

Male PDAR 218E 1956117 January 25 2017

|                         |                             |
|-------------------------|-----------------------------|
| S A V REGISTRY 2831     | RITO 707 OF IDEAL 3407 7075 |
| S A V SEEDSTOCK 4838    | S A V MADAME PRIDE 0075     |
| S A V BLACKCAP MAY 4136 | S A V 8180 TRAVELER 004     |
|                         | S A V MAY 2397              |
| DUFF ENCORE 702         | D H D TRAVELER 6807         |
| LADY OF PEAK DOT 9Y     | O C C DIXIE ERICA 814G      |
| LADY OF PEAK DOT 402U   | S A V AUTOGRAPH 5204        |
|                         | LADY OF PEAK DOT 431R       |

BW: 79lbs. Adj 205 day Wt: 958 lbs.

BW:+2.0 WW:+64 YW:+107 Milk:+24

>Recommended for heifers or cows

>A deep ribbed bull with volume and thickness rich in maternal merit. Weaning index of 112.

>Dam is regarded as one of the very best cows in the entire herd. Grandam is an Embryo donor.

## 97 PEAK DOT SEEDSTOCK 80E

Male PDAR 80E 1955744 January 30 2017

|                          |                             |
|--------------------------|-----------------------------|
| S A V REGISTRY 2831      | RITO 707 OF IDEAL 3407 7075 |
| S A V SEEDSTOCK 4838     | S A V MADAME PRIDE 0075     |
| S A V BLACKCAP MAY 4136  | S A V 8180 TRAVELER 004     |
|                          | S A V MAY 2397              |
| S A V INTERNATIONAL 2020 | S A V HARVESTOR 0338        |
| PEAK DOT MIA 1066B       | S A V EMBLYNETTE 5483       |
| MIA OF PEAK DOT 731R     | STEVENSON BRUNO 6371        |
|                          | MIA OF PEAK DOT 539E        |

BW: 82lbs. Adj 205 day Wt: 957 lbs.

BW:+3.9 WW:+66 YW:+108 Milk:+24

>Recommended for heifers or cows

>Strong top and a nice head on this stout made bull. Top 3% for weaning. Weaning ratio 111

>Dam is an outstanding International daughter.

## 98 PEAK DOT SEEDSTOCK 45E

Male PDAR 45E 1955670 January 25 2017

|                          |                              |
|--------------------------|------------------------------|
| S A V REGISTRY 2831      | RITO 707 OF IDEAL 3407 7075  |
| S A V SEEDSTOCK 4838     | S A V MADAME PRIDE 0075      |
| S A V BLACKCAP MAY 4136  | S A V 8180 TRAVELER 004      |
|                          | S A V MAY 2397               |
| VISION UNANIMOUS 1418    | VISIONTOPLINE ROYAL STOCKMAN |
| PEAK DOT BARBARA 10B     | VISION EDELLA 665            |
| BARBARA OF PEAK DOT 862Y | PEAK DOT BOLD 204U           |
|                          | BARBARA OF PEAK DOT 285W     |

BW: 87lbs. Adj 205 day Wt: 978 lbs.

BW:+3.8 WW:+74 YW:+125 Milk:+22

>Recommended for cows

>Built to last with abundant thickness. Weaned off at 978lbs. Weaning ratio of 113.

>Dam is a heavy milking Unanimous daughter. that ranks in the top 2% for weaning and yearling EPDs.



**PEAK DOT SEEDSTOCK 80E - LOT 97**



**PEAK DOT SEEDSTOCK 45E - LOT 98**



# Seedstock Bulls ...

## 99 PEAK DOT SEEDSTOCK 123E

Male PDAR 123E 1967826 February 09 2017

|                         |                             |
|-------------------------|-----------------------------|
| S A V REGISTRY 2831     | RITO 707 OF IDEAL 3407 7075 |
| S A V SEEDSTOCK 4838    | S A V MADAME PRIDE 0075     |
| S A V BLACKCAP MAY 4136 | S A V 8180 TRAVELER 004     |
| JINDRA DOUBLE VISION    | S A V MAY 2397 CAF          |
| PEAK DOT MIA 1026B      | CONNEALY REFLECTION         |
| MIA OF PEAK DOT 578U    | HOFF RACHEL 8312 405        |
|                         | STEVENSON BRUNO 6371        |
|                         | GALE OF PEAK DOT 317M       |

BW: 85lbs. Adj 205 day Wt: 805 lbs.  
BW:+4.8 WW: +47 YW: +93 Milk: +22

>Recommended for heifers or cows  
>A good bull in the pen. Thick and strong hipped and gentle.  
>His Double Vision dam is moderate framed, easy fleshing and has a quality udder.



Hi guys, thought you might enjoy a few pictures of females I purchased from you. My purchases from you have worked out extremely well.

Take care.  
Rob Voice

## 100 PEAK DOT SEEDSTOCK 52E

Male PDAR 52E 1955675 January 26 2017

|                          |                             |
|--------------------------|-----------------------------|
| S A V REGISTRY 2831      | RITO 707 OF IDEAL 3407 7075 |
| S A V SEEDSTOCK 4838     | S A V MADAME PRIDE 0075     |
| S A V BLACKCAP MAY 4136  | S A V 8180 TRAVELER 004     |
|                          | S A V MAY 2397              |
| PEAK DOT PREDOMINANT 82S | S A V 004 PREDOMINANT 4438  |
| MIA OF PEAK DOT 411W     | PRIDE OF PEAK DOT 532K      |
| MIA OF PEAK DOT 317M     | S A R NEW TREND 4100 2080   |
|                          | MIA OF PEAK DOT 222X        |

BW: 84lbs. Adj 205 day Wt: 855 lbs.  
BW:+2.8 WW: +48 YW: +78 Milk: +21

>Recommended for heifers or cows  
>A bull that will add some length. Weaning ratio 106.  
>Dam is a very good daughter of Predominant 82S with a neat udder attachment.



## PEAK DOT PREDOMINANT 3005E - LOT 101

### 101 PEAK DOT PREDOMINANT 3005E

Male (ET) PDAR 3005E 2001562 February 21 2017

|                            |                        |
|----------------------------|------------------------|
| S A V 8180 TRAVELER 004    | SITZ TRAVELER 8180     |
| S A V 004 PREDOMINANT 4438 | BOYD FOREVER LADY 8003 |
| S A V EMBLYNETTE 1182      | S A F 598 BANDO 5175   |
|                            | S A V EMBLYNETTE 7319  |
| STEVENSON BRUNO 6371       | STEVENSON BRUNO 561G C |
| MIA OF PEAK DOT 534R       | STEVENSON QUEEN 828F   |
| MIA OF PEAK DOT 511K       | SCA 03H OF IDEAL 1418  |
|                            | MIA OF PEAK DOT 950H   |

BW: 76lbs. Adj 205 day Wt: 907 lbs.  
BW:+1.6 WW: +46 YW: +81 Milk: +24

>Recommended for heifers or cows  
>Husky made bull with extra muscle expression.  
>Dam has a embryo donor with a long production list raising bulls which have sold in past sales to Tom Skelton, Ken Schmidt and DKF Angus.



## SAV 004 PREDOMINANT 4438

SAV Predominant 4438 is a popular, proven and powerful sire selected by Peak Dot Ranch as the featured lot 2 bull in the 2005 SAV Sale where he earned an IMF ratio of 119. Predominant sons are calving ease bulls appreciated for their added thickness, volume, dimension, feed efficiency and they display unusual masculinity and maturity at an early age. Predominant daughters are equally as impressive as they are beautiful, broody females with extra depth, capacity and excellent udders.



# Honor Bulls ...

## SAV Honor 4842 Peak Dot Reference Sire



S A V 707 RITO 9969  
S A V REVERE 1180  
A C DUKE GIRL 57  
**SAV HONOR 4842**  
SAV 8180 TRAVELER 004  
SAV BLACKCAP MAY 4136  
SAV MAY 2397

BW +2.3  
WW +27  
YW +65  
MILK +29



**SAV Blackcap May 4136**  
The dam of Honor

Our pick of the 2015 SAV sale. Honor posted an October actual weaning weight of 1065lbs. Honor is a direct son of the famous SAV Blackcap May 4136. SAV Blackcap 4136 may ranks among the top producing cows at SAV with \$1.9 million in progeny sales. SAV Honor is a maternal brother to SAV Seedstock and SAV Renown. SAV Honor is owned with Semex.



## PEAK DOT HONOR 199E - LOT 102

### 102 PEAK DOT HONOR 199E

|                                     |                         |         |                 |
|-------------------------------------|-------------------------|---------|-----------------|
| Male                                | PDAR 199E               | 1968492 | January 22 2017 |
| S A V REVERE 1180                   | S A V 707 RITO 9969     |         |                 |
| S A V HONOR 4842                    | A C DUKE GIRL 57        |         |                 |
| S A V BLACKCAP MAY 4136             | S A V 8180 TRAVELER 004 |         |                 |
|                                     | S A V MAY 2397          |         |                 |
| S A V 004 PREDOMINANT 4438          | S A V 8180 TRAVELER 004 |         |                 |
| ANNIE K OF PEAK DOT 275W            | S A V EMBLYNETTE 1182   |         |                 |
| DOUBLE AA ANNIEK 203'01             | DOUBLE AA RITO 206'97   |         |                 |
|                                     | DOUBLE AA ANNIE K 58'90 |         |                 |
| BW: 81lbs. Adj 205 day Wt: 963 lbs. |                         |         |                 |
| BW:+2.7 WW: +50 YW: +86 Milk: +26   |                         |         |                 |

>Recommended for cows or heifers  
>Good bull, thick and very correct in his structure. Yearling ratio of 112.  
>Dam is a tremendous Iron Mountain daughter with three daughter retained in the herd.



**PEAK DOT INTERNATIONAL 1042B**  
The maternal brother to lot 102  
purchased by Athabasca Colony



Athabasca Colony purchased  
a maternal brother to lot 102  
in the 2016 spring Peak Dot Sale.



# Honor Bulls ...



**PEAK DOT HONOR 198E - LOT 103**

| 103 PEAK DOT HONOR 198E             |                              |                         |
|-------------------------------------|------------------------------|-------------------------|
| Male                                | PDAR 198E                    | 1968493 January 22 2017 |
| S A V REVERE 1180                   | S A V 707 RITO 9969          |                         |
| S A V HONOR 4842                    | A C DUKE GIRL 57             |                         |
| S A V BLACKCAP MAY 4136             | S A V 8180 TRAVELER 004      |                         |
| VISION UNANIMOUS 1418               | S A V MAY 2397 CAF           |                         |
| PEAK DOT ERICA 709B                 | VISIONTOPLINE ROYAL STOCKMAN |                         |
| ERICA OF PEAK DOT 752Z              | VISION EDELLA 665            |                         |
|                                     | S A V ELIMINATOR 9105        |                         |
|                                     | ERICA OF PEAK DOT 478U       |                         |
| BW: 66lbs. Adj 205 day Wt: 802 lbs. |                              |                         |
| BW:+0.3 WW: +40 YW: +80 Milk: +21   |                              |                         |

>Recommended for heifers

>A bull with eye appeal and superb correctness and structure. Weaning ratio of 105.

>Beautiful dam is backed by two generations of donor cows.



**PEAK DOT HONOR 370E - LOT 104**

| 104 PEAK DOT HONOR 370E             |                         |                          |
|-------------------------------------|-------------------------|--------------------------|
| Male                                | PDAR 370E               | 1968158 February 21 2017 |
| S A V REVERE 1180                   | S A V 707 RITO 9969     |                          |
| S A V HONOR 4842                    | A C DUKE GIRL 57        |                          |
| S A V BLACKCAP MAY 4136             | S A V 8180 TRAVELER 004 |                          |
| R B TOUR OF DUTY 177                | S A V MAY 2397          |                          |
| PEAK DOT JUNE 603C                  | WERNER WAR PARTY 2417   |                          |
| PEAK DOT JUNE 437A                  | B A LADY 6807 305       |                          |
|                                     | VISION UNANIMOUS 1418   |                          |
|                                     | JUNE OF PEAK DOT 314X   |                          |
| BW: 77lbs. Adj 205 day Wt: 840 lbs. |                         |                          |
| BW:+3.6 WW: +43 YW: +87 Milk: +27   |                         |                          |

>Recommended for heifers or cows

>A genetic powerhouse with muscle and style and a soft look

>Dam ranks in the top 1% for weaning and yearling EPDs.

| 106 PEAK DOT HONOR 359E             |                         |                          |
|-------------------------------------|-------------------------|--------------------------|
| Male                                | PDAR 359E               | 1968086 February 19 2017 |
| S A V REVERE 1180                   | S A V 707 RITO 9969     |                          |
| S A V HONOR 4842                    | A C DUKE GIRL 57        |                          |
| S A V BLACKCAP MAY 4136             | S A V 8180 TRAVELER 004 |                          |
| JINDRA DOUBLE VISION                | S A V MAY 2397          |                          |
| PEAK DOT LADY 1032B                 | CONNEALY REFLECTION     |                          |
| LADY OF PEAK DOT 402U               | HOFF RACHEL 8312 405    |                          |
|                                     | S A V AUTOGRAPH 5204    |                          |
|                                     | LADY OF PEAK DOT 431R   |                          |
| BW: 75lbs. Adj 205 day Wt: 839 lbs. |                         |                          |
| BW:+2.1 WW: +35 YW: +79 Milk: +29   |                         |                          |

>Recommended for heifers

>A stout made calving ease bull with muscle expression and masculinity.

>Grandam was a donor cow.

| 105 PEAK DOT HONOR 322E             |                             |                          |
|-------------------------------------|-----------------------------|--------------------------|
| Male                                | PDAR 322E                   | 1968022 February 13 2017 |
| S A V REVERE 1180                   | S A V 707 RITO 9969         |                          |
| S A V HONOR 4842                    | A C DUKE GIRL 57            |                          |
| S A V BLACKCAP MAY 4136             | S A V 8180 TRAVELER 004     |                          |
| S A V ELIMINATOR 9105               | S A V MAY 2397              |                          |
| PEAK DOT LADY 1030A                 | RITO 707 OF IDEAL 3407 7075 |                          |
| LADY OF PEAK DOT 582Y               | S A V ABIGALE 5646          |                          |
|                                     | S A V IRON MOUNTAIN 8066    |                          |
|                                     | LADY OF PEAK DOT 387J       |                          |
| BW: 84lbs. Adj 205 day Wt: 930 lbs. |                             |                          |
| BW:+4.0 WW: +48 YW: +92 Milk: +24   |                             |                          |

>Recommended for cows

>Good muscle expression with a strong top. Weaning ratio of 108.

>Dam has a balanced udder with small teats.

| 107 PEAK DOT HONOR 354E             |                              |                          |
|-------------------------------------|------------------------------|--------------------------|
| Male                                | PDAR 354E                    | 1968084 February 19 2017 |
| S A V REVERE 1180                   | S A V 707 RITO 9969          |                          |
| S A V HONOR 4842                    | A C DUKE GIRL 57             |                          |
| S A V BLACKCAP MAY 4136             | S A V 8180 TRAVELER 004      |                          |
| VISION UNANIMOUS 1418               | S A V MAY 2397               |                          |
| PEAK DOT LADY 1008B                 | VISIONTOPLINE ROYAL STOCKMAN |                          |
| LADY OF PEAK DOT 364W               | VISION EDELLA 665            |                          |
|                                     | DUFF ENCORE 702              |                          |
|                                     | LADY OF PEAK DOT 718L        |                          |
| BW: 79lbs. Adj 205 day Wt: 896 lbs. |                              |                          |
| BW:+3.7 WW: +40 YW: +80 Milk: +22   |                              |                          |

>Recommended for heifers or cows

>A well built calving ease bull with solid performance. Weaning ratio of 104.

>Dam is a heavy milking Unanimous daughter.



# Radiance Bulls ...

## SAV Radiance 0801 *Peak Dot Reference Sire*

**Proven Calving ease ...**



SAV BISMARCK 5682  
SAV BRILLIANCE 8077  
SAV BLACKCAP MAY 5270  
**SAV RADIANCE 0801**  
SAV NET WORTH 4200  
SAV ELBA 801  
SAV ELBA 1094

**BW +1.0**

**WW +49**

**YW +99**

**MILK +27**

SAV Radiance 0801 was the high selling SAV Brilliance 8077 son from the record breaking 2012 SAV Sale to Peak Dot Ranch. SAV Radiance has excelled at nearly every measure. He combines a herd improving EPD profile and impeccable pedigree with powerful phenotype - massive and deep with tons of muscle. His perfect uddered dam by Net Worth is a daughter of the # 1 milk EPD and high-income-producing cow in SAV history. Radiance has proven himself as a calving-ease sire and his sons come highly recommend for heifers.



**SAV ELBA 801**  
The dam of Radiance



**SAV ELBA 1094**  
The maternal grandam of Radiance



**SAV ELBA 7099**  
The maternal great grandam of Radiance



2017 Semex Argentina Tour



# Radiance Bulls ...



**PEAK DOT RADIANCE 221E - LOT 108**

## 108 PEAK DOT RADIANCE 221E

Male PDAR 221E 1956118 January 26 2017

|                       |                              |
|-----------------------|------------------------------|
| S A V BRILLIANCE 8077 | S A V BISMARCK 5682          |
| S A V RADIANCE 0801   | S A V BLACKCAP MAY 5270      |
| S A V ELBA 801        | S A V NET WORTH 4200         |
|                       | S A V ELBA 1094              |
| VISION UNANIMOUS 1418 | VISIONTOPLINE ROYAL STOCKMAN |
| PEAK DOT LADY 642A    | VISION EDELLA 665            |
| LADY OF PEAK DOT 468U | STEVENSON BRUNO 6371         |
|                       | LADY OF PEAK DOT 782L        |

BW: 78lbs. Adj 205 day Wt: 897 lbs.  
BW:+2.2 WW: +57 YW: +102 Milk: +21

>Recommended for heifers

>A bull that brings calving ease, performance and maternal power to the table. Weaning ratio of 104.  
>Dams lineage traces back to Lady of Peak Dot 782L, the largest most popular cow family at Peak Dot.

## 109 PEAK DOT RADIANCE 88E

Male PDAR 88E 1955759 January 31 2017

|                       |                            |
|-----------------------|----------------------------|
| S A V BRILLIANCE 8077 | S A V BISMARCK 5682        |
| S A V RADIANCE 0801   | S A V BLACKCAP MAY 5270    |
| S A V ELBA 801        | S A V NET WORTH 4200       |
|                       | S A V ELBA 1094            |
| S A V BULLET 0473     | S A V BISMARCK 5682        |
| PEAK DOT LADY 810A    | S A V EMBLYNETTE 7566      |
| LADY OF PEAK DOT 631U | S A V 004 PREDOMINANT 4438 |
|                       | LADY OF PEAK DOT 937P      |

BW: 85lbs. Adj 205 day Wt: 910 lbs.  
BW:+3.8 WW: +56 YW: +100 Milk: +21

>Recommended for heifers or cows

>A proud looking bull with good performance. Weaning ratio of 105.

>Dam is a front pasture cow. Grandam is a embryo donor.

## 110 PEAK DOT RADIANCE 325E

Male PDAR 325E 1968066 February 14 2017

|                          |                           |
|--------------------------|---------------------------|
| S A V BRILLIANCE 8077    | S A V BISMARCK 5682       |
| S A V RADIANCE 0801      | S A V BLACKCAP MAY 5270   |
| S A V ELBA 801           | S A V NET WORTH 4200      |
|                          | S A V ELBA 1094           |
| S A V BULLET 0473        | S A V BISMARCK 5682       |
| PEAK DOT ANNIE K 37A     | S A V EMBLYNETTE 7566     |
| ANNIE K OF PEAK DOT 689X | PEAK DOT EASY KEEPER 902T |
|                          | ANNIE K OF PEAK DOT 450U  |

BW: 84lbs. Adj 205 day Wt: 965 lbs.  
BW:+2.9 WW: +63 YW: +111 Milk: +20

>Recommended for heifers or cows

>Good set of balanced numbers and performance weights. Weaning ratio of 112.

>Dam was the top pick of her heifer calf crop.



**PEAK DOT RADIANCE 88E - LOT 109**



**PEAK DOT RADIANCE 325E - LOT 110**



# Renown Bulls ...

## SAV RENOWN 3439 *Peak Dot Reference Sire*



RR RITO 707  
RITO 707 OF IDEAL 3407 7075  
IDEAL 3407 OF 1418 076  
**SAV RENOWN 3439**  
SAV 8180 TRAVELER 004  
SAV BLACKCAP MAY 4136  
SAV MAY 2397

BW +2.6  
WW +73  
YW +125  
MILK +20



**SAV BLACKCAP MAY 4136**  
The dam of Renown

SAV Renown is the \$175,000 lead-off bull from the 2014 SAV sale. He is one of the most popular, respected and highly sought after sires in the Angus world. His progeny have structural balance, growth, muscle, performance and docility. SAV Renown is a maternal brother to SAV Honor and SAV Seedstock.



**PEAK DOT RENOWN 94E - LOT 111**

### 111 PEAK DOT RENOWN 94E

Male PDAR 94E 1955764 February 01 2017

|                             |                         |
|-----------------------------|-------------------------|
| RITO 707 OF IDEAL 3407 7075 | R R RITO 707            |
| S A V RENOWN 3439           | IDEAL 3407 OF 1418 076  |
| S A V BLACKCAP MAY 4136     | S A V 8180 TRAVELER 004 |
|                             | S A V MAY 2397          |
| S A V INTERNATIONAL 2020    | S A V HARVESTOR 0338    |
| PEAK DOT MIA 1062B          | S A V EMBLYNETTE 5483   |
| MIA OF PEAK DOT 730R        | BASIN PRIME CUT 354K    |
|                             | MIA OF PEAK DOT 915H    |

BW: 84lbs. Adj 205 day Wt: 922 lbs.  
BW:+4.5 WW:+67 YW:+119 Milk:+20



**Visitors from Sweden**

>Recommended for cows  
>Loaded with thickness. You can watch the muscles pop as he walks in the pen. Ranks in the top 1% for weaning and yearling EPD.  
>Dam is a moderate easy fleshing SAV International daughter.



# Renown Bulls ...



**DUCHESS OF PEAK DOT 186T**  
The maternal grandam of lot 113



**PEAK DOT RENOWN 89E - LOT 112**

| 112                                 | PEAK DOT RENOWN 89E              |
|-------------------------------------|----------------------------------|
| Male                                | PDAR 89E 1955760 January 31 2017 |
| RITO 707 OF IDEAL 3407 7075         | R R RITO 707                     |
| S A V RENOWN 3439                   | IDEAL 3407 OF 1418 076           |
| S A V BLACKCAP MAY 4136             | S A V 8180 TRAVELER 004          |
|                                     | S A V MAY 2397                   |
| R B TOUR OF DUTY 177                | WERNER WAR PARTY 2417            |
| PEAK DOT ABIGALE 17C                | B A LADY 6807 305                |
| ABIGALE OF PEAK DOT 41Y             | S A V BISMARCK 5682              |
|                                     | JS ABIGALE 918                   |
| BW: 67lbs. Adj 205 day Wt: 870 lbs. |                                  |
| BW:+1.0 WW: +62 YW: +110 Milk: +24  |                                  |

>Recommended for heifers

>A stylish nice fronted calving ease bull with shape substance and style. Weaning ratio of 102.

>Dam ranks in the top 2% for weaning and yearling and top 3% for milk EPDs.



**PEAK DOT RENOWN 110E - LOT 113**

| 113                                 | PEAK DOT RENOWN 110E               |
|-------------------------------------|------------------------------------|
| Male                                | PDAR 110E 1955779 February 04 2017 |
| RITO 707 OF IDEAL 3407 7075         | R R RITO 707                       |
| S A V RENOWN 3439                   | IDEAL 3407 OF 1418 076             |
| S A V BLACKCAP MAY 4136             | S A V 8180 TRAVELER 004            |
|                                     | S A V MAY 2397                     |
| S A V INTERNATIONAL 2020            | S A V HARVESTOR 0338               |
| PEAK DOT DUCHESS 1038B              | S A V EMBLYNETTE 5483              |
| DUCHESS OF PEAK DOT 186T            | S A R NEW TREND 4100 2080          |
|                                     | DUCHESS OF PEAK DOT 874L           |
| BW: 79lbs. Adj 205 day Wt: 939 lbs. |                                    |
| BW:+3.7 WW: +63 YW: +111 Milk: +20  |                                    |

>Recommended for heifers or cows

>A rugged built powerhouse growth bull that will catch your attention soon as you enter the pen.

>Weaning ratio of 109.



**PEAK DOT RENOWN 97E - LOT 114**

| 114                                 | PEAK DOT RENOWN 97E               |
|-------------------------------------|-----------------------------------|
| Male                                | PDAR 97E 1955767 February 01 2017 |
| RITO 707 OF IDEAL 3407 7075         | R R RITO 707                      |
| S A V RENOWN 3439                   | IDEAL 3407 OF 1418 076            |
| S A V BLACKCAP MAY 4136             | S A V 8180 TRAVELER 004           |
|                                     | S A V MAY 2397                    |
| BUSHES EASY DECISION 98             | VIN-MAR O'REILLY FACTOR           |
| PEAK DOT ANNIE K 37C                | BUSHES BIG BLACKBIRD 7885         |
| ANNIE K OF PEAK DOT 689X            | PEAK DOT EASY KEEPER 902T         |
|                                     | ANNIE K OF PEAK DOT 450U          |
| BW: 78lbs. Adj 205 day Wt: 900 lbs. |                                   |
| BW:+3.7 WW: +69 YW: +117 Milk: +21  |                                   |

>Recommended for heifers or cows

>A well muscled, smooth shoulder bull. Weaning index of 105.

>Heifers first calf.



# Topsoil Bulls ...

## SAV TOPSOIL 4354 *Peak Dot Reference Sire*



SAV HERITAGE 6295  
SAV HARVESTOR 0338  
SAV EMBLYNETE 7749  
**SAV TOPSOIL 4354**  
SAV BISMARCK 5682  
SAV EMBLYNETTE 90441  
SAV EMBLYNETTE 5573

BW +3.4  
WW +73  
YW +125  
MILK +28

SAV Topsoil 4354 was a feature from the 2015 SAV sale. We purchased this bull with Alta Genetics. He combines all the power, sheer thickness and performance from SAV Harvester combined with the calving-ease, phenotype, and maternal strength of SAV Bismarck.

His Bismarck dam is the second lowest birth EPD cow in the entire SAV herd. She is blessed with striking femininity, superb udder quality and abundant milk.

Topsoil Pathfinder grandam is a full sister to SAV 004 Predominant 4438.

Topsoil sired a high quality set of sons and daughters at Peak Dot including a top notch very consistent set of bulls for this sale event.



## PEAK DOT TOPSOIL 151E - LOT 115

### 115 PEAK DOT TOPSOIL 151E

Male PDAR 151E 1956084 January 02 2017

|                          |                             |
|--------------------------|-----------------------------|
| S A V HARVESTOR 0338     | S A V HERITAGE 6295         |
| S A V TOPSOIL 4354       | S A V EMBLYNETTE 7749       |
| S A V EMBLYNETTE 9044    | S A V BISMARCK 5682         |
|                          | S A V EMBLYNETTE 5573       |
| S A V ELIMINATOR 9105    | RITO 707 OF IDEAL 3407 7075 |
| JESSICA OF PEAK DOT 761Y | S A V ABIGALE 5646          |
| JESSICA OF PEAK DOT 528U | MOHNEN DYNAMITE 1356        |
|                          | JESSICA OF PEAK DOT 955H    |

BW: 70lbs. Adj 205 day Wt: 943 lbs.

BW:+1.4 WW: +69 YW: +114 Milk: +24



>Recommended for heifers or cows  
>Phenotypic standout will add bone structure and muscle shape to every calf he sires.  
>Ranks in the top 1% for weaning and top 2% for yearling EPDs. Weaning index of 111.  
>Dam has volume and capacity.



# Topsoil Bulls ...



**PEAK DOT TOPSOIL 176E - LOT 116**



**PEAK DOT UNANIMOUS 141C**

The maternal brother of lot 118  
Purchased by HBH Farms Inc.

## 116 PEAK DOT TOPSOIL 176E

Male PDAR 176E 1956106 January 20 2017

|                          |                            |
|--------------------------|----------------------------|
| S A V HARVESTOR 0338     | S A V HERITAGE 6295        |
| S A V TOPSOIL 4354       | S A V EMBLYNETTE 7749      |
| S A V EMBLYNETTE 9044    | S A V BISMARCK 5682        |
|                          | S A V EMBLYNETTE 5573      |
| PEAK DOT PREDOMINANT 82S | S A V 004 PREDOMINANT 4438 |
| PRIDE OF PEAK DOT 11Y    | PRIDE OF PEAK DOT 532K     |
| PRIDE OF PEAK DOT 778P   | STEVENSON BRUNO 6371       |
|                          | WAYNE'S PRIDE 22E          |

BW: 79lbs. Adj 205 day Wt: 968 lbs.

BW:+2.6 WW: +64 YW: +104 Milk: +29

>Recommended for cows or heifers

>A good one. A Top Soil with a nice pattern that displays depth and fleshing ability. Weaning ratio 113

>Dam is a well made, heavy milking Predominant 82S daughter.



**PEAK DOT TOPSOIL 154E - LOT 117**

## 117 PEAK DOT TOPSOIL 154E

Male PDAR 154E 1956085 January 10 2017

|                          |                          |
|--------------------------|--------------------------|
| S A V HARVESTOR 0338     | S A V HERITAGE 6295      |
| S A V TOPSOIL 4354       | S A V EMBLYNETTE 7749    |
| S A V EMBLYNETTE 9044    | S A V BISMARCK 5682      |
|                          | S A V EMBLYNETTE 5573    |
| S A V RADIANCE 0801      | S A V BRILLIANCE 8077    |
| PEAK DOT DUCHESS 32B     | S A V ELBA 801           |
| DUCHESS OF PEAK DOT 787Y | S A V ELIMINATOR 9105    |
|                          | DUCHESS OF PEAK DOT 286W |

BW: 80lbs. Adj 205 day Wt: 926 lbs.

BW:+3.2 WW: +67 YW: +114 Milk: +26

>Recommended for heifers or cows

>Excellent thickness, muscle, volume and performance. Weaning ratio of 108.

>Radiance dam has well attached udder with small teat size.



**PEAK DOT TOPSOIL 17E - LOT 118**

## 118 PEAK DOT TOPSOIL 17E

Male PDAR 17E 1955658 January 20 2017

|                                  |                       |
|----------------------------------|-----------------------|
| S A V HARVESTOR 0338             | S A V HERITAGE 6295   |
| S A V TOPSOIL 4354               | S A V EMBLYNETTE 7749 |
| S A V EMBLYNETTE 9044            | S A V BISMARCK 5682   |
|                                  | S A V EMBLYNETTE 5573 |
| MOHNEN DYNAMITE 1356             | BALDRIDGE KABOOM K243 |
| QUEEN MOTHER OF PEAK DOT 525U    | MOHNEN JILT 910       |
| QUEEN MOTHER OF PEAK DOT 449D2TM | STOCKMANS OSCAR 210   |
|                                  | MIA OF PEAK DOT 251R  |

BW: 81lbs. Adj 205 day Wt: 801 lbs.

BW:+3.1 WW: +47 YW: +81 Milk: +21

>Recommended for cows or heifers

>A genetic powerhouse with muscle and style and a soft look.

>Gentle natured dam has a long production record.



# Topsoil Bulls ...



**PEAK DOT TOPSOIL 2162E - LOT 119**



**LADY OF PEAK DOT 807X**  
The dam of lot 119



**PEAK DOT TOPSOIL 3004E - LOT 120**



**PEAK DOT TOPSOIL 2070E - LOT 121**

## 119 PEAK DOT TOPSOIL 2162E

Male PDAR 2162E 2005147 March 30 2017

|                            |                         |
|----------------------------|-------------------------|
| S A V HARVESTOR 0338       | S A V HERITAGE 6295     |
| S A V TOPSOIL 4354         | S A V EMBLYNETTE 7749   |
| S A V EMBLYNETTE 9044      | S A V BISMARCK 5682     |
|                            | S A V EMBLYNETTE 5573   |
| S A V 004 PREDOMINANT 4438 | S A V 8180 TRAVELER 004 |
| LADY OF PEAK DOT 807X      | S A V EMBLYNETTE 1182   |
| LADY OF PEAK DOT 534M      | BASIN PRIME CUT 354K    |
|                            | LADY OF PEAK DOT 132A   |

BW: 75lbs. Adj 205 day Wt: 813 lbs.  
BW:+2.6 WW: +55 YW: +90 Milk: +27

>Recommended for cows or heifers

>A stylish individual that is hard to fault. Weaning ratio of 101.

>Dam is an Elite dam. Grandam is cow we have flushed several times.

## 120 PEAK DOT TOPSOIL 3004E

Male PDAR 3004E 1966446 February 20 2017

|                          |                           |
|--------------------------|---------------------------|
| S A V HARVESTOR 0338     | S A V HERITAGE 6295       |
| S A V TOPSOIL 4354       | S A V EMBLYNETTE 7749     |
| S A V EMBLYNETTE 9044    | S A V BISMARCK 5682       |
|                          | S A V EMBLYNETTE 5573     |
| PEAK DOT ENTOURAGE 3W    | DUFF ENCORE 702           |
| ABIGALE OF PEAK DOT 902Z | BARDOLIA OF PEAK DOT 879S |
| JS ABIGALE 918 NHF       | S A V HERITAGE 6295       |
|                          | S A V ABIGALE 5435        |

BW: 85lbs. Adj 205 day Wt: 914 lbs.  
BW:+2.9 WW: +66 YW: +108 Milk: +27

>Recommended for heifers or cows

>A naturally thick deep flanked bull with strong full top. Weaning ratio of 116.

>Maternal brothers have sold to J5 Ent. and Alex Chauter.

## 121 PEAK DOT TOPSOIL 2070E

Male PDAR 2070E 1990244 March 21 2017

|                          |                            |
|--------------------------|----------------------------|
| S A V HARVESTOR 0338     | S A V HERITAGE 6295        |
| S A V TOPSOIL 4354       | S A V EMBLYNETTE 7749      |
| S A V EMBLYNETTE 9044    | S A V BISMARCK 5682        |
|                          | S A V EMBLYNETTE 5573      |
| PEAK DOT BOLD 204U       | MOHNEN DYNAMITE 1356       |
| PEAK DOT DUCHESS 414Z    | QUEEN OF PEAK DOT 652S     |
| DUCHESS OF PEAK DOT 606U | S A V 004 PREDOMINANT 4438 |
|                          | DUCHESS OF PEAK DOT 716R   |

BW: 90lbs. Adj 205 day Wt: 821 lbs.  
BW:+4.4 WW: +61 YW: +103 Milk: +25

>Recommended for cows

>A bull with eye appeal and superb correctness and a ton of body depth. Weaning ratio of 100.

>Maternal brothers have sold to Mark Disney and Ken Schmidt.



# Topsoil Bulls ...



## PEAK DOT TOPSOIL 2041E - LOT 126

| 122                                 | PEAK DOT TOPSOIL 2086E           |
|-------------------------------------|----------------------------------|
| Male                                | PDAR 2086E 1990261 March 23 2017 |
| S A V HARVESTOR 0338                | S A V HERITAGE 6295              |
| S A V TOPSOIL 4354                  | S A V EMBLYNETTE 7749            |
| S A V EMBLYNETTE 9044               | S A V BISMARCK 5682              |
|                                     | S A V EMBLYNETTE 5573            |
| VISION UNANIMOUS 1418               | VISIONTOPLINE ROYAL STOCKMAN     |
| PEAK DOT DUCHESS 817A               | VISION EDELLA 665                |
| DUCHESS OF PEAK DOT 1004X           | S A V IRON MOUNTAIN 8066         |
|                                     | DUCHESS OF PEAK DOT 532U         |
| BW: 88lbs. Adj 205 day Wt: 843 lbs. |                                  |
| BW:+4.9 WW: +69 YW: +112 Milk: +22  |                                  |

>Recommended for cows

>Big time performance numbers everywhere you look. Weaning index of 103.

>Dam is a stout Unanimous daughter that ranks in the top 1% for weaning EPD.

| 125                                 | PEAK DOT TOPSOIL 2415E           |
|-------------------------------------|----------------------------------|
| Male                                | PDAR 2415E 1990429 March 27 2017 |
| S A V HARVESTOR 0338                | S A V HERITAGE 6295              |
| S A V TOPSOIL 4354                  | S A V EMBLYNETTE 7749            |
| S A V EMBLYNETTE 9044               | S A V BISMARCK 5682              |
|                                     | S A V EMBLYNETTE 5573            |
| S A V 004 PREDOMINANT 4438          | S A V 8180 TRAVELER 004          |
| LADY OF PEAK DOT 630U               | S A V EMBLYNETTE 1182            |
| LADY OF PEAK DOT 571K               | PEAK DOT GENERAL STONE 13F       |
|                                     | LADY OF PEAK DOT 337C            |
| BW: 87lbs. Adj 205 day Wt: 899 lbs. |                                  |
| BW:+4.5 WW: +65 YW: +99 Milk: +24   |                                  |

>Recommended for cows

>An attractive bull with a powerful rump. Weaning index of 111.

>Stout made Predominant dam.

| 123                                 | PEAK DOT TOPSOIL 2069E           |
|-------------------------------------|----------------------------------|
| Male                                | PDAR 2069E 1990243 March 21 2017 |
| S A V HARVESTOR 0338                | S A V HERITAGE 6295              |
| S A V TOPSOIL 4354                  | S A V EMBLYNETTE 7749            |
| S A V EMBLYNETTE 9044               | S A V BISMARCK 5682              |
|                                     | S A V EMBLYNETTE 5573            |
| PEAK DOT GRASSLANDS 537W            | SANDY BAR GRASSLANDS 94T         |
| PEAK DOT BARDOLIA 627A              | CEDAR OF PEAK DOT 844T           |
| BARDOLIA OF PEAK DOT 944U           | MOHNEN DYNAMITE 1356             |
|                                     | BARDOLIA OF PEAK DOT 585K        |
| BW: 87lbs. Adj 205 day Wt: 797 lbs. |                                  |
| BW:+4.5 WW: +51 YW: +89 Milk: +25   |                                  |

>Recommended for cows

>Plenty of body capacity and thickness in this fleshy bull.

>Full brother sold to N3 Stockfarm in the 2017 Spring sale.

| 126                                 | PEAK DOT TOPSOIL 2041E           |
|-------------------------------------|----------------------------------|
| Male                                | PDAR 2041E 1990214 March 19 2017 |
| S A V HARVESTOR 0338                | S A V HERITAGE 6295              |
| S A V TOPSOIL 4354                  | S A V EMBLYNETTE 7749            |
| S A V EMBLYNETTE 9044               | S A V BISMARCK 5682              |
|                                     | S A V EMBLYNETTE 5573            |
| S A V 004 PREDOMINANT 4438          | S A V 8180 TRAVELER 004          |
| ERICA OF PEAK DOT 481U              | S A V EMBLYNETTE 1182            |
| PEAK DOT TRAFALGAR 518K             | SCA 03H OF IDEAL 1418            |
|                                     | ERICA OF PEAK DOT 430D           |
| BW: 80lbs. Adj 205 day Wt: 805 lbs. |                                  |
| BW:+3.4 WW: +52 YW: +84 Milk: +25   |                                  |

>Recommended for cows or heifers

>Good muscle expression with a strong top.

>Dam has a loaded production record. Grandam is a Elite dam.

| 124                                 | PEAK DOT TOPSOIL 8E             |
|-------------------------------------|---------------------------------|
| Male                                | PDAR 8E 1955621 January 17 2017 |
| S A V HARVESTOR 0338                | S A V HERITAGE 6295             |
| S A V TOPSOIL 4354                  | S A V EMBLYNETTE 7749           |
| S A V EMBLYNETTE 9044               | S A V BISMARCK 5682             |
|                                     | S A V EMBLYNETTE 5573           |
| S A V ELIMINATOR 9105               | RITO 707 OF IDEAL 3407 7075     |
| PEAK DOT LADY LAWN 551B             | S A V ABIGALE 5646              |
| LADY LAWN OF PEAK DOT 898X          | DOUBLE AA OLD POST BANDOLIER    |
|                                     | REMINGTON LADY LAWN 144R        |
| BW: 82lbs. Adj 205 day Wt: 817 lbs. |                                 |
| BW:+4.0 WW: +52 YW: +90 Milk: +24   |                                 |

>Recommended for cows

>Style and substance

>Dam goes back to donor cow Remington Lady Lawn 144R one of the all time great Canadian bred cows in the breed.

| 127                                 | PEAK DOT TOPSOIL 2405E           |
|-------------------------------------|----------------------------------|
| Male                                | PDAR 2405E 1990388 March 22 2017 |
| S A V HARVESTOR 0338                | S A V HERITAGE 6295              |
| S A V TOPSOIL 4354                  | S A V EMBLYNETTE 7749            |
| S A V EMBLYNETTE 9044               | S A V BISMARCK 5682              |
|                                     | S A V EMBLYNETTE 5573            |
| SANDY BAR GRASSLANDS 94T            | WILBAR ADVANTAGE 202R            |
| LADY OF PEAK DOT 211W               | SANDY BAR JEMINA 22N             |
| LADY OF PEAK DOT 411T               | S A V AUTOGRAPH 5204             |
|                                     | LADY OF PEAK DOT 449R            |
| BW: 86lbs. Adj 205 day Wt: 911 lbs. |                                  |
| BW:+4.8 WW: +64 YW: +99 Milk: +23   |                                  |

>Recommended for cows

>Extra power in this bull's pedigree. Will add some growth and stretch to his calves.

>Ranks in the top 3% for weaning EPD. Weaning ratio of 113.

>Dam has an impressive production record.



# Earnhardt Bulls ...

## JANSSEN EARNHARDT 5003

*Peak Dot Reference Sire*



SAV HERITAGE 6295  
SAV HARVESTOR 0338  
SAV EMBLYNETE 7749  
**JANSSEN EARNHARDT 5003**  
SAV BRAND NAME 9115  
SAV MISS BOBBIE 2407  
SAV MISS BOBBIE 0045

BW +3.4  
WW +63  
YW +111  
MILK +22



**SAV MISS BOBBIE 2407**  
The dam of Earnhardt

Earnhardt is a stout and powerful son of SAV Harvester 0338 out of the uniquely bred and perfectly built SAV Miss Bobbie 2407. He was the top weaning bull of his entire calf crop at Janssen Angus. He offers a moderate birth weight with a 205 day weight of 977 pounds along with a 365-day weight that broke the 1,400 pound yearling weight barrier. A large number of Earnhardt and Top Soil daughters have been retained by Peak Dot for replacements.



## PEAK DOT EARNHARDT 164E - LOT 128

### 128 PEAK DOT EARNHARDT 164E

Male PDAR 164E 1968113 January 16 2017

|                                     |                          |
|-------------------------------------|--------------------------|
| S A V HARVESTOR 0338                | S A V HERITAGE 6295      |
| JANSSEN EARNHARDT 5003              | S A V EMBLYNETTE 7749    |
| S A V MISS BOBBIE 2470              | S A V BRAND NAME 9115    |
|                                     | S A V MISS BOBBIE 0045   |
| PEAK DOT EPIC 1069X                 | S A V PIONEER 7301       |
| PEAK DOT DUCHESS 106A               | JL MISSIE 06 137         |
| DUCHESS OF PEAK DOT 630Y            | PEAK DOT BOLD 204U       |
|                                     | DUCHESS OF PEAK DOT 610T |
| BW: 77lbs. Adj 205 day Wt: 943 lbs. |                          |
| BW:+3.4 WW: +62 YW: +111 Milk: +22  |                          |



### PEAK DOT EASY DECISION 8C

The maternal brother to lot 128 purchased by Rocky Bar Ranch from the 2016 spring sale.

>Recommended for heifers or cows.  
>A potential sale topper. A low birth bull with tremendous thickness and excellent numbers.  
>Top 3% for weaning EPD. Weaning ratio of 110.  
>Dam is moderate framed model Angus cow.



# Earnhardt Bulls ...



**PEAK DOT EARNHARDT 178E - LOT 129**

## 129 PEAK DOT EARNHARDT 178E

Male PDAR 178E 196820 January 20 2017

|                        |                        |
|------------------------|------------------------|
| S A V HARVESTOR 0338   | S A V HERITAGE 6295    |
| JANSSEN EARNHARDT 5003 | S A V EMBLYNETTE 7749  |
| S A V MISS BOBBIE 2470 | S A V BRAND NAME 9115  |
|                        | S A V MISS BOBBIE 0045 |
| S A V BULLET 0473      | S A V BISMARCK 5682    |
| PEAK DOT LADY 1002A    | S A V EMBLYNETTE 7566  |
| LADY OF PEAK DOT 237Y  | PEAK DOT BOLD 204U     |
|                        | LADY OF PEAK DOT 480U  |

BW: 88lbs. Adj 205 day Wt: 886 lbs.  
BW:+5.2 WW: +59 YW: +103 Milk: +18

>Recommended for cows

>A personal favorite. Stunning from all angles loaded with shape and thickness. Weaning ratio of 101.

>Dam is a moderate framed Bullet daughter.



**PEAK DOT EARNHARDT 471E - LOT 130**

## 130 PEAK DOT EARNHARDT 471E

Male PDAR 471E 1968157 March 09 2017

|                        |                             |
|------------------------|-----------------------------|
| S A V HARVESTOR 0338   | S A V HERITAGE 6295         |
| JANSSEN EARNHARDT 5003 | S A V EMBLYNETTE 7749       |
| S A V MISS BOBBIE 2470 | S A V BRAND NAME 9115       |
|                        | S A V MISS BOBBIE 0045      |
| S A V ELIMINATOR 9105  | RITO 707 OF IDEAL 3407 7075 |
| MIA OF PEAK DOT 758Y   | S A V ABIGALE 5646          |
| MIA OF PEAK DOT 578U   | STEVENSON BRUNO 6371        |
|                        | GALE OF PEAK DOT 317M       |

BW: 86lbs. Adj 205 day Wt: 1009 lbs.  
BW:+3.3 WW: +70 YW: +118 Milk: +22

>Recommended for heifers or cows.

>A stylish very correct individual rich in maternal value. Top 1% for weaning weight EPD.

>Weaning ratio 117.

>Dam has produced good ones in the past that have sold to Diamond J Angus and Athabasca Colony.



**PEAK DOT EARNHARDT 156E - LOT 131**

## 131 PEAK DOT EARNHARDT 156E

Male PDAR 156E 1968080 January 11 2017

|                           |                           |
|---------------------------|---------------------------|
| S A V HARVESTOR 0338      | S A V HERITAGE 6295       |
| JANSSEN EARNHARDT 5003    | S A V EMBLYNETTE 7749     |
| S A V MISS BOBBIE 2470    | S A V BRAND NAME 9115     |
|                           | S A V MISS BOBBIE 0045    |
| S A V RADIANCE 0801       | S A V BRILLIANCE 8077     |
| PEAK DOT PRINCESS 177A    | S A V ELBA 801            |
| PRINCESS OF PEAK DOT 804T | S A V 004 CAPACITY 5234   |
|                           | PRINCESS OF PEAK DOT 511N |

BW: 78lbs. Adj 205 day Wt: 891 lbs.  
BW:+2.3 WW: +59 YW: +108 Milk: +18

>Recommended for heifers

>A calving ease bull that may be the thickest bull in the sale offering. Weaning ratio of 103

>Dam is a deep bodied easy fleshing Radiance daughter.



# Earnhardt Bulls ...



**PEAK DOT EARNHARDT 20E - LOT 132**



**PEAK DOT EARNHARDT 271E - LOT 133**



**PEAK DOT EARNHARDT 248E - LOT 134**

## 132 PEAK DOT EARNHARDT 20E

Male PDAR 20E 1968161 January 20 2017

|                            |                          |
|----------------------------|--------------------------|
| S A V HARVESTOR 0338       | S A V HERITAGE 6295      |
| JANSSEN EARNHARDT 5003 OSF | S A V EMBLYNETTE 7749    |
| S A V MISS BOBBIE 2470     | S A V BRAND NAME 9115    |
|                            | S A V MISS BOBBIE 0045   |
| S A V PIONEER 7301         | S A V FINAL ANSWER 0035  |
| DUCHESS OF PEAK DOT 606X   | S A V BLACKBIRD 5297     |
| DUCHESS OF PEAK DOT 932U   | MOHNEN DYNAMITE 1356     |
|                            | DUCHESS OF PEAK DOT 502M |

BW: 60lbs. Adj 205 day Wt: 807 lbs.  
BW:+0.0 WW: +48 YW: +86 Milk: +21

>Recommended for heifers

>Sure bet calving ease bull. Nice muscle pattern and muscle shape.

>Dam has served in a joint embryo program with Semex.

## 133 PEAK DOT EARNHARDT 271E

Male PDAR 271E 1967740 February 03 2017

|                          |                              |
|--------------------------|------------------------------|
| S A V HARVESTOR 0338     | S A V HERITAGE 6295          |
| JANSSEN EARNHARDT 5003   | S A V EMBLYNETTE 7749        |
| S A V MISS BOBBIE 2470   | S A V BRAND NAME 9115        |
|                          | S A V MISS BOBBIE 0045       |
| VISION UNANIMOUS 1418    | VISIONTOPLINE ROYAL STOCKMAN |
| PEAK DOT JESSICA 489B    | VISION EDELLA 665            |
| JESSICA OF PEAK DOT 633Y | S A V IRON MOUNTAIN 8066     |
|                          | JESSICA OF PEAK DOT 734T     |

BW: 84lbs. Adj 205 day Wt: 852 lbs.  
BW:+3.7 WW: +62 YW: +108 Milk: +17

>Recommended for cows

>A stylish individual that is hard to fault.

>Dam is a sharp looking Unanimous daughter that ranks in the top 1% for yearling EPD.

## 134 PEAK DOT EARNHARDT 248E

Male PDAR 248E 1968675 January 31 2017

|                          |                              |
|--------------------------|------------------------------|
| S A V HARVESTOR 0338     | S A V HERITAGE 6295          |
| JANSSEN EARNHARDT 5003   | S A V EMBLYNETTE 7749        |
| S A V MISS BOBBIE 2470   | S A V BRAND NAME 9115        |
|                          | S A V MISS BOBBIE 0045       |
| PEAK DOT PIONEER 9X      | S A V PIONEER 7301           |
| PEAK DOT ANNIE K 601A    | DUCHESS OF PEAK DOT 610T     |
| ANNIE K OF PEAK DOT 912W | DOUBLE AA OLD POST BANDOLIER |
|                          | DOUBLE AA ANNIE K 608'01     |

BW: 83lbs. Adj 205 day Wt: 980 lbs.  
BW:+3.4 WW: +69 YW: +117 Milk: +24

>Recommended for heifers or cows

>A powerhouse growth bull that will catch your attention soon as you enter the pen.

>Weaning index of 114.

>Big bodied Pioneer dam ranks in the top 5% for milk EPD.



# Earnhardt Bulls ...



**PEAK DOT EARNHARDT 240E - LOT 135**

## 135 PEAK DOT EARNHARDT 240E

Male PDAR 240E 1968501 January 29 2017

|                         |                         |
|-------------------------|-------------------------|
| S A V HARVESTOR 0338    | S A V HERITAGE 6295     |
| JANSSEN EARNHARDT 5003  | S A V EMBLYNETTE 7749   |
| S A V MISS BOBBIE 2470  | S A V BRAND NAME 9115   |
|                         | S A V MISS BOBBIE 0045  |
| DUFF ENCORE 702         | D H D TRAVELER 6807 AMF |
| LASSIE OF PEAK DOT 279W | O C C DIXIE ERICA 814G  |
| LASSIE OF PEAK DOT 438N | S A R FAME 2089         |
|                         | LASSIE OF PEAK DOT 996H |

BW: 87lbs. Adj 205 day Wt: 906 lbs.  
BW:+3.9 WW: +54 YW: +91 Milk: +19

>Recommended for cows

>Tremendous eye appeal from a great cow family. Weaning ratio of 104.

>Dam is moderate and shapey.

## 136 PEAK DOT EARNHARDT 273E

Male PDAR 273E 1967744 February 03 2017

|                        |                            |
|------------------------|----------------------------|
| S A V HARVESTOR 0338   | S A V HERITAGE 6295        |
| JANSSEN EARNHARDT 5003 | S A V EMBLYNETTE 7749      |
| S A V MISS BOBBIE 2470 | S A V BRAND NAME 9115      |
|                        | S A V MISS BOBBIE 0045     |
| PEAK DOT BOLD 204U     | MOHNEN DYNAMITE 1356       |
| LADY OF PEAK DOT 237Y  | QUEEN OF PEAK DOT 652S     |
| LADY OF PEAK DOT 480U  | S A V 004 PREDOMINANT 4438 |
|                        | LADY OF PEAK DOT 327J      |

BW: 81lbs. Adj 205 day Wt: 830 lbs.  
BW:+2.7 WW: +51 YW: +91 Milk: +16

>Recommended for heifers or cows

>A Earnhardt son with ideal phenotype and superb structure.

>Dam weans big calves. She is a full bodied daughter of Dold.



**PEAK DOT EARNHARDT 273E - LOT 136**

## 137 PEAK DOT EARNHARDT 397E

Male PDAR 397E 1968055 February 25 2017

|                            |                         |
|----------------------------|-------------------------|
| S A V HARVESTOR 0338       | S A V HERITAGE 6295     |
| JANSSEN EARNHARDT 5003     | S A V EMBLYNETTE 7749   |
| S A V MISS BOBBIE 2470     | S A V BRAND NAME 9115   |
|                            | S A V MISS BOBBIE 0045  |
| S A V 004 PREDOMINANT 4438 | S A V 8180 TRAVELER 004 |
| LADY OF PEAK DOT 811S      | S A V EMBLYNETTE 1182   |
| LADY OF PEAK DOT 513M      | S A R FAME 2089         |
|                            | LADY OF PEAK DOT 608K   |

BW: 88lbs. Adj 205 day Wt: 904 lbs.  
BW:+4.3 WW: +54 YW: +85 Milk: +21

>Recommended for cows

>A bull with a strong straight top and good muscle definition

>His proven Predominant dam has produced offspring which have sold to cattlemen throughout Canada and the United States.

## 138 PEAK DOT EARNHARDT 54E

Male PDAR 54E 1968006 January 26 2017

|                            |                             |
|----------------------------|-----------------------------|
| S A V HARVESTOR 0338       | S A V HERITAGE 6295         |
| JANSSEN EARNHARDT 5003 OSF | S A V EMBLYNETTE 7749       |
| S A V MISS BOBBIE 2470     | S A V BRAND NAME 9115       |
|                            | S A V MISS BOBBIE 0045      |
| S A V IRON MOUNTAIN 8066   | TC GRIDIRON 258             |
| BARBARA OF PEAK DOT 525Y   | S A V MADAME PRIDE 3249     |
| BARBARA OF PEAK DOT 927H   | CHAMPION HILL GENERAL STONE |
|                            | BARBARA OF PEAK DOT 59W     |

BW: 84lbs. Adj 205 day Wt: 912 lbs.  
BW:+4.0 WW: +59 YW: +98 Milk: +16

>Recommended for cows

>A powerhouse with size and performance. Weaning index of 105.

>SAV Iron Mountain dam has an excellent udder. Grandam and great grandam are past embryo



# Cash Flow Bulls ...

## KR CASH FLOW *Peak Dot Reference Sire*



Cash Flow was the lead bull from the 2014 NWSS Reserve Champion pen. He went on to become the high selling Barstow Cash son in the spring of 2014. We purchased this bull along with Semex for his extended length of body, wide pin setting and exceptional overall thickness. His ET dam is backed by a Pathfinder grandam. His first progeny are thick made cattle with muscle expression and volume throughout.

SITZ DASH 10277  
BARSTOW CASH  
BARSTOW QUEEN W16  
**KR CASH FLOW**  
WK RETURN  
WK LASS 1591  
VERMILION LASS 0029

BW +3.9  
WW +67  
YW +123  
MILK +25



**2014 Natl Western Stock Show Reserve Champion Pen**  
Cash Flow pictured on the right was the lead bull in the  
2014 National Western Stock Show Reserve Champion Pen of bulls



**LADY OF PEAK DOT 782L**  
The maternal grandam of lot 117



**PEAK DOT CASH FLOW 158E - LOT 139**

### 139 PEAK DOT CASH FLOW 158E

Male PDAR 158E 1968072 January 13 2017

|                       |                        |
|-----------------------|------------------------|
| BARSTOW CASH DDF      | SITZ DASH 10277        |
| KR CASH FLOW          | BARSTOW QUEEN W16      |
| WK LASS 1591          | WK RETURN              |
|                       | VERMILION LASS 0029    |
| PEAK DOT BOLD 204U    | MOHNEN DYNAMITE 1356   |
| LADY OF PEAK DOT 596Y | QUEEN OF PEAK DOT 652S |
| LADY OF PEAK DOT 782L | DOUBLE AA RITO 287'97  |
|                       | LADY OF PEAK DOT 575E  |

BW: 85lbs. Adj 205 day Wt: 901 lbs.  
BW:+4.1 WW: +58 YW: +96 Milk: +21

>Recommended for cows.  
>Offering a bit more bone and hair, this bull is big topped with a powerful rump. 901pounds weaning!  
>Weaning ratio of 104.  
>Full brother in blood to the top selling Cashflow son in the 2017 spring sale to Northway Cattle Co.  
> Dam has true breed character and is one of 33 daughters from Lady of Peak Dot 782L.



**PEAK DOT CASH FLOW 36D**

The full brother in blood to lot 139 purchased by Northway Cattle Co. in the 2017 Spring sale.



# Cash Flow Bulls ...



**PEAK DOT CASH FLOW 13E - LOT 140**



**PEAK DOT CASH FLOW 6E - LOT 141**

| 140 PEAK DOT CASH FLOW 13E          |                                  |
|-------------------------------------|----------------------------------|
| Male                                | PDAR 13E 1968165 January 19 2017 |
| BARSTOW CASH                        | SITZ DASH 10277                  |
| KR CASH FLOW                        | BARSTOW QUEEN W16                |
| WK LASS 1591                        | WK RETURN                        |
|                                     | VERMILION LASS 0029              |
| S A V 004 CAPACITY 5234             | S A V 8180 TRAVELER 004          |
| PANSY OF PEAK DOT 421W              | S A V ERICA 1141                 |
| PANSY OF PEAK DOT 770P              | STEVENSON BRUNO 6371             |
|                                     | PANSY OF PEAK DOT 741G           |
| BW: 85lbs. Adj 205 day Wt: 937 lbs. |                                  |
| BW :+3.7 WW: +62 YW: +100 Milk: +24 |                                  |

>Recommended for cows  
 >A wide back with thickness throughout his body.  
 >Weaning ratio of 108.  
 >Capacity dam ranks in the top 1% for milk EPD.

| 141 PEAK DOT CASH FLOW 6E           |                                 |
|-------------------------------------|---------------------------------|
| Male                                | PDAR 6E 1968212 January 14 2017 |
| BARSTOW CASH                        | SITZ DASH 10277                 |
| KR CASH FLOW                        | BARSTOW QUEEN W16               |
| WK LASS 1591                        | WK RETURN                       |
|                                     | VERMILION LASS 0029             |
| S A V PIONEER 7301                  | S A V FINAL ANSWER 0035         |
| BARDOLIA OF PEAK DOT 642X           | S A V BLACKBIRD 5297            |
| BARDOLIA OF PEAK DOT 421U           | MOHNEN DYNAMITE 1356            |
|                                     | BARDOLIA OF PEAK DOT 394J       |
| BW: 83lbs. Adj 205 day Wt: 997 lbs. |                                 |
| BW:+3.8 WW: +69 YW: +117 Milk: +22  |                                 |

>Recommended for heifers or cows  
 >A good one. This bull has the look. Very strong from hooks to pins  
 >Ranks in the top 1% for weaning and yearling EPDs. Weaning ratio of 116.  
 >Dam is an attractive Pioneer daughter with a strong production record.



# Cash Flow Bulls ...



**PEAK DOT CASH FLOW 254E - LOT 142**



Dale Schultz of Glendale Ranch Ltd. purchased a maternal brother to lot 142 in the 2017 spring bull sale.



**PEAK DOT ELEMENT 249D**

The maternal brother to lot 142 Purchased by Glendale Ranch.

| 142 PEAK DOT CASH FLOW 254E         |                                    |
|-------------------------------------|------------------------------------|
| Male                                | PDAR 254E 1968511 February 01 2017 |
| BARSTOW CASH                        | SITZ DASH 10277                    |
| KR CASH FLOW                        | BARSTOW QUEEN W16                  |
| WK LASS 1591                        | WK RETURN                          |
| S A V ELIMINATOR 9105               | VERMILION LASS 0029                |
| JUNE OF PEAK DOT 273Z               | RITO 707 OF IDEAL 3407 7075        |
| JUNE OF PEAK DOT 204W               | S A V ABIGALE 5646                 |
|                                     | STEVENSON BRUNO 6371               |
|                                     | STAR OF PEAK DOT 537K              |
| BW: 88lbs. Adj 205 day Wt: 931 lbs. |                                    |
| BW:+4.1 WW: +65 YW: +112 Milk: +21  |                                    |

>Recommended for cows

>A bull that displays body depth and expressive muscle shape. Weaning ratio of 107

> Dam is a stout made Eliminator daughter with lots of middle

| 143 PEAK DOT CASH FLOW 227E         |                                   |
|-------------------------------------|-----------------------------------|
| Male                                | PDAR 227E 1968692 January 27 2017 |
| BARSTOW CASH                        | SITZ DASH 10277                   |
| KR CASH FLOW                        | BARSTOW QUEEN W16                 |
| WK LASS 1591                        | WK RETURN                         |
| STEVENSON BRUNO 6371                | VERMILION LASS 0029               |
| MIA OF PEAK DOT 578U                | STEVENSON BRUNO 561G              |
| MIA OF PEAK DOT 317M                | STEVENSON QUEEN 828F              |
|                                     | S A R NEW TREND 4100 2080         |
|                                     | MIA OF PEAK DOT 222X              |
| BW: 65lbs. Adj 205 day Wt: 899 lbs. |                                   |
| BW:+0.0 WW: +50 YW: +84 Milk: +21   |                                   |

>Recommended for heifers

>True calving ease bull with a 65lb birth weight and a 0 birth weight EPD. Weaning ratio of 106.

> Out of a heavy milking Stevenson Bruno daughter. Very productive cow.

| 144 PEAK DOT CASH FLOW 104E         |                                    |
|-------------------------------------|------------------------------------|
| Male                                | PDAR 104E 1967445 February 03 2017 |
| BARSTOW CASH                        | SITZ DASH 10277                    |
| KR CASH FLOW                        | BARSTOW QUEEN W16                  |
| WK LASS 1591                        | WK RETURN                          |
| S A V IRON MOUNTAIN 8066            | VERMILION LASS 0029                |
| LADY OF PEAK DOT 539Y               | TC GRIDIRON 258                    |
| LADY OF PEAK DOT 782L               | S A V MADAME PRIDE 3249            |
|                                     | DOUBLE AA RITO 287'97              |
|                                     | LADY OF PEAK DOT 575E              |
| BW: 86lbs. Adj 205 day Wt: 883 lbs. |                                    |
| BW:+4.4 WW: +56 YW: +89 Milk: +17   |                                    |

>Recommended for cows

>A well muscled smooth shoulder bull. Weaning ratio of 101.

>Dam is one of 33 daughters from the matriarch Lady of Peak Dot 782L.



**PEAK DOT CASH FLOW 227E - LOT 143**



**PEAK DOT CASH FLOW 104E - LOT 144**



# Attractive Bulls ...

## Schiefelbein ATTRACTIVE 4565

*Peak Dot Reference Sire*

**Calving-ease with maternal excellence**



SITZ TOP GAME 561X  
JMB TRACTION 292  
JMB EMULOTA 013  
**SCHIEFELBEIN ATTRACTIVE 4565**  
SAV FINAL ANSWER 0035  
FROSTY ANSWER 3979  
FROSTY ELBA LIZZY 1106

BW +1.9  
WW +75  
YW +128  
MILK +33



**FROSTY ANSWER 3979**

The dam of Attractive

One of the top selling bulls we purchased along with Semex from the 2016 Schiefelbein sale. Attractive is a calving-ease bull that will add growth and a good set of feet and legs. His dam is one of the best cows we have found in all our travels. She has produced over \$200,000 and is one of the main anchors in the Schiefelbein embryo program. Attractive has a great disposition and so do his sons.



**PEAK DOT ATTRACTIVE 250E - LOT 145**

### 145 PEAK DOT ATTRACTIVE 250E

Male PDAR 250E 1968693 January 31 2017

|                                     |                          |
|-------------------------------------|--------------------------|
| JMB TRACTION 292 DDF                | SITZ TOP GAME 561X DDF   |
| SCHIEFELBEIN ATTRACTIVE 4565        | JMB EMULOTA 013 DDF      |
| FROSTY ANSWER 3979                  | S A V FINAL ANSWER 0035  |
|                                     | FROSTY ELBA LIZZY 1106   |
| S A V 004 PREDOMINANT 4438          | S A V 8180 TRAVELER 004  |
| ANNIE K OF PEAK DOT 526S            | S A V EMBLYNETTE 1182    |
| PRIDE OF J AND J 215G               | HF WALK-ON 14C           |
|                                     | CEDAR CREEK ANNIE K 903A |
| BW: 78lbs. Adj 205 day Wt: 910 lbs. |                          |
| BW:+1.8 WW: +59 YW: +99 Milk: +26   |                          |



>Recommended for heifers

>A special sale feature. A powerful herd sire that covers all the basics. Weaning index of 106.

>Dam is one of the more proven Predominant daughters in the herd with a lengthy production record.



# Attractive - Phantom Bulls ...



**PEAK DOT ATTRACTIVE 93E - LOT 146**

Craig Spady purchased a maternal brother to lot 148 in the 2017 spring sale.



**PEAK DOT NO DOUBT 235D**  
The maternal brother to lot 146

| 146 PEAK DOT ATTRACTIVE 93E         |                                   |
|-------------------------------------|-----------------------------------|
| Male                                | PDAR 93E 1967436 February 01 2017 |
| JMB TRACTION 292                    | SITZ TOP GAME 561X                |
| SCHIEFELBEIN ATTRACTIVE 4565        | JMB EMULOTA 013                   |
| FROSTY ANSWER 3979                  | S A V FINAL ANSWER 0035           |
|                                     | FROSTY ELBA LIZZY 1106            |
| PEAK DOT PROOF 1066X                | S A V PIONEER 7301                |
| PEAK DOT MIA 1145A                  | BARBARA OF PEAK DOT 314T          |
| MIA OF PEAK DOT 295Y                | PEAK DOT BOLD 204U                |
|                                     | MIA OF PEAK DOT 415R              |
| BW: 83lbs. Adj 205 day Wt: 896 lbs. |                                   |
| BW:+3.6 WW: +65 YW: +113 Milk: +28  |                                   |

>Recommended for heifers or cows

>Real breeding bull. Long and deep sided with an attractive look and nice head. Weaning ratio 103.

>Dam is a beautiful wedge shaped Proof daughter.



**QLC PHANTOM W063**

Sire of lot 148

A bull we purchased from Quirk Land and Cattle in Hastings Nebraska and then later sold to Alta Genetics. He ranks in the top 1% for Weaning EPD and Yearling EPD. Out of a beautiful Powerstroke dam, Phantom breeds in performance along with great structure and eye appeal.

| 147 PEAK DOT ATTRACTIVE 461E        |                                 |
|-------------------------------------|---------------------------------|
| Male                                | PDAR 461E 1968207 March 08 2017 |
| JMB TRACTION 292 DDF                | SITZ TOP GAME 561X DDF          |
| SCHIEFELBEIN ATTRACTIVE 4565        | JMB EMULOTA 013 DDF             |
| FROSTY ANSWER 3979                  | S A V FINAL ANSWER 0035         |
|                                     | FROSTY ELBA LIZZY 1106          |
| KR CASH FLOW                        | BARSTOW CASH                    |
| PEAK DOT DUCHESS 340C               | WK LASS 1591                    |
| DUCHESS OF PEAK DOT 470U            | PEAK DOT PREDOMINANT 82S        |
|                                     | DUCHESS OF PEAK DOT 302R        |
| BW: 78lbs. Adj 205 day Wt: 970 lbs. |                                 |
| BW:+3.5 WW: +71 YW: +114 Milk: +26  |                                 |

>Recommended for heifers or cows

>A bull as good in person as he is on paper. Ranks in the top 1% for weaning EPD. Weaning ratio of 113.

>Heifers first calf.



**PEAK DOT PHANTOM 334E - LOT 148**

| 148 PEAK DOT PHANTOM 334E           |                                    |
|-------------------------------------|------------------------------------|
| Male                                | PDAR 334E 1967738 February 15 2017 |
| HY-VIEW PHANTOM                     | SANKEYS LAZER 609 OF 6N            |
| QLC PHANTOM W063C                   | REIDOC BARBARA 515                 |
| QLC C22 ROBUST K800W                | SEDGWICKS POWERSTROKE 7502         |
|                                     | MISS ROBUST FK 929                 |
| BUSHES EASY DECISION 98             | VIN-MAR O'REILLY FACTOR            |
| PEAK DOT LADY 1002C                 | BUSHES BIG BLACKBIRD 7885          |
| LADY OF PEAK DOT 637U               | S A V 004 CAPACITY 5234            |
|                                     | LADY OF PEAK DOT 744R              |
| BW: 76lbs. Adj 205 day Wt: 895 lbs. |                                    |
| BW:+4.0 WW: +66 YW: +113 Milk: +19  |                                    |

>Recommended for heifers or cows

>A well made bull blending thickness, substance and style. Top2% for weaning and yearling EPDs

>Weaning ratio of 104

>Young Easy Decision dam has striking femininity and abundant milk.



# Wind Chill Bulls...

## BUSHES WIND CHILL 982

*Peak Dot Reference Sire*



A bull we purchased from Bush Angus in Briton South Dakota and then later sold to Alta Genetics. He ranks in the top 1% for weaning EPD, yearling EPD, milk EPD and \$F EPD. His progeny are soft made, long and show an abundance of muscle. His dam is a beautiful looking Trooper daughter that has an average yearling ratio of 110 on 2 calves.

### **BUSHES WINDCHILL 982**

SITZ UPWARD 307R  
KOU PAL B&B IDENTITY  
B&B ERICA 605  
BUSHES LADY TROOPER 1453  
BUSHES UPTOWN LADY 7703

BW +4.1  
WW +77  
YW +141  
MILK +34



### **Bush Wind Chill 982**



### **PEAK DOT WIND CHILL 411E - LOT 149**

### **149 PEAK DOT WIND CHILL 411E**

Male PDAR 411E 1968092 February 27 2017

|                          |                          |
|--------------------------|--------------------------|
| KOUPALS B&B IDENTITY     | SITZ UPWARD 307R         |
| BUSHES WIND CHILL 982    | B&B ERICA 605            |
| BUSHES LADY TROOPER 1453 | BUSHES TROOPER 402       |
|                          | BUSHES UPTOWN LADY 7703  |
| PEAK DOT PROOF 1066X     | S A V PIONEER 7301       |
| PEAK DOT BARBARA 35B     | BARBARA OF PEAK DOT 314T |
| BARBARA OF PEAK DOT 830Y | S A V ELIMINATOR 9105    |
|                          | BARBARA OF PEAK DOT 317T |

BW: 84lbs. Adj 205 day Wt: 995 lbs.  
BW:+4.2 WW: +70 YW: +121 Milk: +29

>Recommended for heifers or cows  
>A powerhouse with an excellent set of performance numbers.  
>Ranks in the top 1% for weaning and yearling EPD. Weaning ratio of 116.



# Wind Chill Bulls...



**PEAK DOT WIND CHILL 433E - LOT 150**



**PEAK DOT WIND CHILL 447E - LOT 151**



**PEAK DOT WIND CHILL 442E - LOT 152**



**PEAK DOT WIND CHILL 440E - LOT 153**



## 150 PEAK DOT WIND CHILL 433E

|                                     |                              |         |               |
|-------------------------------------|------------------------------|---------|---------------|
| Male                                | PDAR 433E                    | 1967833 | March 03 2017 |
| KOUPALS B&B IDENTITY                | SITZ UPWARD 307R             |         |               |
| BUSHES WIND CHILL 982               | B&B ERICA 605                |         |               |
| BUSHES LADY TROOPER 1453            | BUSHES TROOPER 402           |         |               |
| VISION UNANIMOUS 1418               | BUSHES UPTOWN LADY 7703      |         |               |
| PEAK DOT CEDAR 328B                 | VISIONTOPLINE ROYAL STOCKMAN |         |               |
| CEDAR OF PEAK DOT 1065X             | VISION EDELLA 665 C          |         |               |
|                                     | S A V IRON MOUNTAIN 8066     |         |               |
|                                     | CEDAR OF PEAK DOT 401S       |         |               |
| BW: 79lbs. Adj 205 day Wt: 909 lbs. |                              |         |               |
| BW:+3.7 WW: +72 YW: +126 Milk: +23  |                              |         |               |

>Recommended for heifers or cows

>A stout functional good bull with great performance. Top 1% for weaning and yearling EPDs.

>Dam is one of the best numbered cows in the herd.

## 151 PEAK DOT WIND CHILL 447E

|                                     |                              |         |               |
|-------------------------------------|------------------------------|---------|---------------|
| Male                                | PDAR 447E                    | 1968091 | March 05 2017 |
| KOUPALS B&B IDENTITY                | SITZ UPWARD 307R             |         |               |
| BUSHES WIND CHILL 982               | B&B ERICA 605                |         |               |
| BUSHES LADY TROOPER 1453            | BUSHES TROOPER 402           |         |               |
| VISION UNANIMOUS 1418               | BUSHES UPTOWN LADY 7703      |         |               |
| PEAK DOT LASSIE 724B                | VISIONTOPLINE ROYAL STOCKMAN |         |               |
| LASSIE OF PEAK DOT 230Z             | VISION EDELLA 665            |         |               |
|                                     | S A V ELIMINATOR 9105        |         |               |
|                                     | LASSIE OF PEAK DOT 214W      |         |               |
| BW: 84lbs. Adj 205 day Wt: 917 lbs. |                              |         |               |
| BW:+3.9 WW: +72 YW: +127 Milk: +27  |                              |         |               |

>Recommended for cows

>A stylish correct individual with a strong top and breed leading EPDs. Weaning ratio of 106.

>Dam is moderate and easy fleshing

## 152 PEAK DOT WIND CHILL 442E

|                                     |                         |         |               |
|-------------------------------------|-------------------------|---------|---------------|
| Male                                | PDAR 442E               | 1968163 | March 04 2017 |
| KOUPALS B&B IDENTITY                | SITZ UPWARD 307R        |         |               |
| BUSHES WIND CHILL 982               | B&B ERICA 605           |         |               |
| BUSHES LADY TROOPER 1453            | BUSHES TROOPER 402      |         |               |
| S A V 004 CAPACITY 5234             | BUSHES UPTOWN LADY 7703 |         |               |
| MIA OF PEAK DOT 589U                | S A V 8180 TRAVELER 004 |         |               |
| MIA OF PEAK DOT 415R                | S A V ERICA 1141        |         |               |
|                                     | STEVENSON BRUNO 6371    |         |               |
|                                     | MIA OF PEAK DOT 605F    |         |               |
| BW: 88lbs. Adj 205 day Wt: 924 lbs. |                         |         |               |
| BW:+4.3 WW: +58 YW: +97 Milk: +28   |                         |         |               |

>Recommended for cows

>A smooth patterned bull with thickness and fleshing ability. Weaning ratio of 106.

>Out of a deep bodied SAV Capacity dam.

## 153 PEAK DOT WIND CHILL 440E

|                                     |                               |         |               |
|-------------------------------------|-------------------------------|---------|---------------|
| Male                                | PDAR 440E                     | 1968033 | March 04 2017 |
| KOUPALS B&B IDENTITY                | SITZ UPWARD 307R              |         |               |
| BUSHES WIND CHILL 982               | B&B ERICA 605                 |         |               |
| BUSHES LADY TROOPER 1453            | BUSHES TROOPER 402            |         |               |
| VISION UNANIMOUS 1418               | BUSHES UPTOWN LADY 7703       |         |               |
| PEAK DOT QUEEN 461B                 | VISIONTOPLINE ROYAL STOCKMAN  |         |               |
| QUEEN MOTHER OF PEAK DOT 592X       | VISION EDELLA 665             |         |               |
|                                     | PEAK DOT DOMINATOR 42U        |         |               |
|                                     | QUEEN MOTHER OF PEAK DOT 580T |         |               |
| BW: 76lbs. Adj 205 day Wt: 852 lbs. |                               |         |               |
| BW:+3.4 WW: +63 YW: +114 Milk: +25  |                               |         |               |

>Recommended for heifers or cows.

>A stout made calving ease bull with muscle expression and masculinity.

>Grandam was an Elite dam.



# Easy Decision Bulls...

## **BUSHS EASY DECISION 98** *Peak Dot Reference Sire*



SAV FINAL ANSWER 0035  
VIN-MAR O'REILLEY FACTOR  
VIN-MAR EDELLA 2827

### **BUSHS EASY DECISION 98**

BUSHS BIG TIME 452  
BUSH BIG BLACKBIRD 7885  
BUSHS DAKOTA BLACKBIRD 4763

BW +2.9  
WW +88  
YW +152  
MILK +16



**2014 National Western Stock Show Champion Pen**  
Easy Decision was the lead bull in the 2014 Champion Pen of bulls

Easy Decision a big time performance bull that is rapidly becoming one of the most popular new bulls in the Angus breed. His first two calf crops have exceeded all expectations and have proven him as a low birth weight sire that consistently breeds added pounds at weaning and structural soundness. Easy Decision is backed by four consecutive generations of Pathfinder dams. Easy Decision was the lead bull of the 2014 National Western Stock Show Champion pen of 3 bulls. Easy Decision first calf crop was the feature attraction of the 2016 Peak Dot bull sale with the top 5 sons averaging \$35,500.

### **Top selling Easy Decision sons from past Bull Sales..**



**PEAK DOT LIBERTY 117C**  
Purchased by Alta Genetics .



**PEAK DOT EASY MONEY 34D**  
Purchased by Northway Cattle co..



**PEAK DOT JUMP START 142C**  
Purchased by Semex .



**PEAK DOT OUTCOME 5D**  
Purchased by Alta Genetics .



# Easy Decision Bulls...



**PEAK DOT EASY DECISION 2164E - LOT 154**



Jon Scott from Scott Stock Farm purchased a maternal brother to lot 154 in the 2015 spring sale. He has grown into a powerful herd sire breeding volume, dimension and fleshing ability.



**PEAK DOT UNANIMOUS 429B**

The maternal brother to lot 154 purchased by Scott Stock Farm

## 154 PEAK DOT EASY DECISION 2164E

Male PDAR 2164E 2005149 March 30 2017  
 VIN-MAR O'REILLY FACTOR S A V FINAL ANSWER 0035  
 BUSHES EASY DECISION 98 VIN-MAR EDELLA 2827  
 BUSHES BIG BLACKBIRD 7885 BUSHES BIG TIME 452  
 BUSHES DAKOTA BLACKBIRD 4763  
 PEAK DOT PRIME CUT 433M BASIN PRIME CUT 354K  
 ERICA OF PEAK DOT 462U BARDOLIA OF PEAK DOT 572E  
 ERICA OF PEAK DOT 606N S A R FAME 2089  
 PEAK DOT TRAFALGAR 518K

BW: 82lbs. Adj 205 day Wt: 923 lbs.  
 BW:+3.4 WW: +74 YW: +124 Milk: +16

>Recommended for heifers or cows

>Excellent performance. Top 1% for weaning and yearling EPD. Weaning ratio of 115

>Very Productive dam has produced sons who have topped past Peak Dot Sales to Scott Stock Farm, Hillcrest Enterprises, Brian Baker and Arda and Freeway Angus.

## 155 PEAK DOT EASY DECISION 2416E

Male PDAR 2416E 1990430 March 28 2017  
 VIN-MAR O'REILLY FACTOR S A V FINAL ANSWER 0035  
 BUSHES EASY DECISION 98 VIN-MAR EDELLA 2827  
 BUSHES BIG BLACKBIRD 7885 BUSHES BIG TIME 452  
 BUSHES DAKOTA BLACKBIRD 4763  
 S A V IRON MOUNTAIN 8066 TC GRIDIRON 258  
 BARBARA OF PEAK DOT 163Y S A V MADAME PRIDE 3249  
 BARBARA OF PEAK DOT 466U S A V 004 PREDOMINANT 4438  
 BARBARA OF PEAK DOT 547K

BW: 80lbs. Adj 205 day Wt: 797 lbs.  
 BW:+2.1 WW: +46 YW: +82 Milk: +22

>Recommended for heifers

>Good bull, thick and very correct in his structure.

>Dam is an easy fleshing Iron Mountain daughter.

## 156 PEAK DOT EASY DECISION 2099E

Male PDAR 2099E 1990276 March 23 2017  
 VIN-MAR O'REILLY FACTOR S A V FINAL ANSWER 0035  
 BUSHES EASY DECISION 98 VIN-MAR EDELLA 2827  
 BUSHES BIG BLACKBIRD 7885 BUSHES BIG TIME 452  
 BUSHES DAKOTA BLACKBIRD 4763  
 S A V IRON MOUNTAIN 8066 TC GRIDIRON 258  
 SALLY ANNE OF PEAK DOT 463Y S A V MADAME PRIDE 3249  
 SALLY ANNE OF PEAK DOT 651 S A V 004 CAPACITY 5234  
 SALLY ANNE OF PEAK DOT 701R

BW: 75lbs. Adj 205 day Wt: 903 lbs.  
 BW:+2.1 WW: +70 YW: +117 Milk: +17

>Recommended for heifers

>A strong top, smooth shoulders and a nice head on this very stout fellow.

>Outstanding performance. Ranks at the very top for weaning and yearling EPD.

>Earned a 205 day weight of 943 lbs. for a weaning ratio of 119.



**PEAK DOT EASY DECISION 2416E - LOT 155**



**PEAK DOT EASY DECISION 2099E - LOT 156**



# Easy Decision Bulls...



**PEAK DOT EASY DECISION 2099E - LOT 157**

## 157 PEAK DOT EASY DECISION 2099E

Male PDAR 2099E 1990276 March 23 2017  
 VIN-MAR O'REILLY FACTOR S A V FINAL ANSWER 0035  
 BUSHES EASY DECISION 98 VIN-MAR EDELLA 2827  
 BUSHES BIG BLACKBIRD 7885 BUSHES BIG TIME 452  
 BUSHES DAKOTA BLACKBIRD 4763  
 S A V IRON MOUNTAIN 8066 TC GRIDIRON 258  
 SALLY ANNE OF PEAK DOT 463Y S A V MADAME PRIDE 3249  
 SALLY ANNE OF PEAK DOT 651 S A V 004 CAPACITY 5234  
 SALLY ANNE OF PEAK DOT 701R  
 BW: 75lbs. Adj 205 day Wt: 903 lbs.  
 BW:+2.1 WW: +70 YW: +117 Milk: +17

>Recommended for heifers or cows  
 >A big performance powerhouse with added size and length of body.  
 >Ranks in the top 1% for weaning EPD. Weaning ratio of 113.  
 >Dam is a proven Iron Mountain daughter. Maternal brother sold to Sarah Keen last year.

## 158 PEAK DOT EASY DECISION 2017E

Male PDAR 2017E 1990183 March 16 2017  
 VIN-MAR O'REILLY FACTOR S A V FINAL ANSWER 0035  
 BUSHES EASY DECISION 98 VIN-MAR EDELLA 2827  
 BUSHES BIG BLACKBIRD 7885 BUSHES BIG TIME 452  
 BUSHES DAKOTA BLACKBIRD 4763  
 PEAK DOT GRASSLANDS 537W SANDY BAR GRASSLANDS 94T  
 PEAK DOT BERGITTA 466A CEDAR OF PEAK DOT 844T  
 BERGITTA OF PEAK DOT 453U MOHNEN DYNAMITE 1356  
 DOUBLE AA BERGITTA 245'98  
 BW: 75lbs. Adj 205 day Wt: 924 lbs.  
 BW:+1.8 WW: +72 YW: +121 Milk: +21

>Recommended for heifers.  
 >A low birth weight Easy Decision bull with thickness, muscle, power and a superior structure  
 >Ranks in the top 1% for weaning and yearling weight EPDs. Weaning ratio of 116.  
 >Hummuck Springs bought a maternal brother in the 2017 spring sale.

## 159 PEAK DOT EASY DECISION 2104E

Male PDAR 2104E 1990281 March 23 2017  
 VIN-MAR O'REILLY FACTOR S A V FINAL ANSWER 0035  
 BUSHES EASY DECISION 98 VIN-MAR EDELLA 2827  
 BUSHES BIG BLACKBIRD 7885 BUSHES BIG TIME 452  
 BUSHES DAKOTA BLACKBIRD 4763  
 S A V IRON MOUNTAIN 8066 TC GRIDIRON 258  
 SUSIE OF PEAK DOT 758X S A V MADAME PRIDE 3249  
 SUSIE OF PEAK DOT 728T S A V AUTOGRAPH 5204  
 SUSIE OF PEAK DOT 324R  
 BW: 75lbs. Adj 205 day Wt: 845 lbs.  
 BW:+1.6 WW: +69 YW: +117 Milk: +17

>Recommended for heifers  
 >A low birth bull that is very broad and wide backed. Weaning ratio 105.  
 >Ranks in the top 1% for weaning and yearling EPDs.



**PEAK DOT EASY DECISION 2017E - LOT 158**



**PEAK DOT EASY DECISION 2104E - LOT 159**



# Easy Decision Bulls...



**PEAK DOT EASY DECISION 2046E - LOT 160**



**LADY OF PEAK DOT 459U**  
The maternal grandam of lot 161



**PEAK DOT EASY DECISION 2028E - LOT 161**



**PEAK DOT EASY DECISION 2119E - LOT 162**

## 160 PEAK DOT EASY DECISION 2046E

|                                     |                              |         |               |
|-------------------------------------|------------------------------|---------|---------------|
| Male                                | PDAR 2046E                   | 1990218 | March 19 2017 |
| VIN-MAR O'REILLY FACTOR             | S A V FINAL ANSWER 0035      |         |               |
| BUSHES EASY DECISION 98             | VIN-MAR EDELLA 2827          |         |               |
| BUSHES BIG BLACKBIRD 7885           | BUSHES BIG TIME 452          |         |               |
|                                     | BUSHES DAKOTA BLACKBIRD 4763 |         |               |
| S A V BULLET 0473                   | S A V BISMARCK 5682          |         |               |
| BARDOLIA OF PEAK DOT 247Z           | S A V EMBLYNETTE 7566        |         |               |
| BARDOLIA OF PEAK DOT 307X           | DUFF ENCORE 702 AMF          |         |               |
|                                     | BARDOLIA OF PEAK DOT 901T    |         |               |
| BW: 75lbs. Adj 205 day Wt: 891 lbs. |                              |         |               |
| BW:+2.7 WW: +75 YW: +127 Milk: +16  |                              |         |               |

>Recommended for heifers or cows

>A proud looking bull with a wide chest and thickness throughout. Weaning ratio of 111.

>Great grandam is a embryo donor. A maternal sister sold to Simmie Colony.

## 161 PEAK DOT EASY DECISION 2028E

|                                     |                              |         |               |
|-------------------------------------|------------------------------|---------|---------------|
| Male                                | PDAR 2028E                   | 1990199 | March 17 2017 |
| VIN-MAR O'REILLY FACTOR             | S A V FINAL ANSWER 0035      |         |               |
| BUSHES EASY DECISION 98             | VIN-MAR EDELLA 2827          |         |               |
| BUSHES BIG BLACKBIRD 7885           | BUSHES BIG TIME 452          |         |               |
|                                     | BUSHES DAKOTA BLACKBIRD 4763 |         |               |
| S A V BULLET 0473                   | S A V BISMARCK 5682          |         |               |
| LADY OF PEAK DOT 804Z               | S A V EMBLYNETTE 7566        |         |               |
| LADY OF PEAK DOT 459U               | MOHNEN DYNAMITE 1356         |         |               |
|                                     | LADY OF PEAK DOT 400J        |         |               |
| BW: 70lbs. Adj 205 day Wt: 858 lbs. |                              |         |               |
| BW:+1.3 WW: +69 YW: +115 Milk: +17  |                              |         |               |

>Recommended for heifers or cows

>Low birth weight. Excellent thickness, muscle volume and performance. Top 1% for weaning EPD.

>Weaning ratio of 107. Grandam is a embryo donor.

## 162 PEAK DOT EASY DECISION 2119E

|                                     |                              |         |               |
|-------------------------------------|------------------------------|---------|---------------|
| Male                                | PDAR 2119E                   | 1990296 | March 24 2017 |
| VIN-MAR O'REILLY FACTOR             | S A V FINAL ANSWER 0035      |         |               |
| BUSHES EASY DECISION 98             | VIN-MAR EDELLA 2827          |         |               |
| BUSHES BIG BLACKBIRD 7885           | BUSHES BIG TIME 452          |         |               |
|                                     | BUSHES DAKOTA BLACKBIRD 4763 |         |               |
| DUFF ENCORE 702                     | D H D TRAVELER 6807          |         |               |
| PENNY OF PEAK DOT 742W              | O C C DIXIE ERICA 814G       |         |               |
| PENNY OF PEAK DOT 563S              | S A V 004 PREDOMINANT 4438   |         |               |
|                                     | PENNY OF PEAK DOT 732P       |         |               |
| BW: 80lbs. Adj 205 day Wt: 773 lbs. |                              |         |               |
| BW:+3.5 WW: +60 YW: +103 Milk: +14  |                              |         |               |

>Recommended for heifers or cows

>A good bull in the pen. Thick and strong hipped and gentle.

>His Encore dam is moderate framed, easy fleshing and has a quality udder.

>A maternal brothers sold to Jody Luster and Battle Creek Grazing.

## 163 PEAK DOT EASY DECISION 2113E

|                                     |                              |         |               |
|-------------------------------------|------------------------------|---------|---------------|
| Male                                | PDAR 2113E                   | 1990290 | March 24 2017 |
| VIN-MAR O'REILLY FACTOR             | S A V FINAL ANSWER 0035      |         |               |
| BUSHES EASY DECISION 98             | VIN-MAR EDELLA 2827          |         |               |
| BUSHES BIG BLACKBIRD 7885           | BUSHES BIG TIME 452          |         |               |
|                                     | BUSHES DAKOTA BLACKBIRD 4763 |         |               |
| S A V 004 CAPACITY 5234             | S A V 8180 TRAVELER 004      |         |               |
| MIA OF PEAK DOT 482U                | S A V ERICA 1141 CAF         |         |               |
| MIA OF PEAK DOT 412R                | STEVENSON BRUNO 6371         |         |               |
|                                     | MIA OF PEAK DOT 736G         |         |               |
| BW: 70lbs. Adj 205 day Wt: 816 lbs. |                              |         |               |
| BW:+1.2 WW: +63 YW: +105 Milk: +19  |                              |         |               |

>Recommended for heifers

>Nice phenotype with very good maternal genetics. Weaning ratio of 102.

>Comes from a great line of cows stemming back to donor cow Mia of Peak Dot 736G



# Easy Decision 952c Bulls...

## Peak Dot Easy Decision 952C *Peak Dot Reference Sire*



VIN-MAR O'RILEY FACTOR  
BUSHS EASY DECISION 98  
BUSHS BIG BLACKBIRD 7885  
**PEAK DOT EASY DECISION 952C**  
PEAK DOT RESOLUTE 37W  
MIA OF PEAK DOT 40Y  
MIA OF PEAK DOT 534R

BW +3.7  
WW +58  
YW +103  
MILK +20

The lead off bull in the power flush from Mia of Peak Dot 40Y in the 2016 Peak Dot spring sale selling to Hillcrest Enterprises. Peak Dot Easy Decision 952C offers sons that are consistently thick deep bodied bulls. They are very similar in type and kind.



**PEAK DOT EASY DECISION 306E - LOT 164**



**PEAK DOT EASY DECISION 324E - LOT 165**

### 164 PEAK DOT EASY DECISION 306E

Male PDAR 306E 1968094 February 10 2017

|                             |                          |
|-----------------------------|--------------------------|
| BUSHS EASY DECISION 98      | VIN-MAR O'REILLY FACTOR  |
| PEAK DOT EASY DECISION 952C | BUSHS BIG BLACKBIRD 7885 |
| MIA OF PEAK DOT 40Y         | PEAK DOT RESOLUTE 37W    |
|                             | MIA OF PEAK DOT 534R     |
| DUFF ENCORE 702             | D H D TRAVELER 6807      |
| LASSIE OF PEAK DOT 278W     | O C C DIXIE ERICA 814G   |
| LASSIE OF PEAK DOT 215S     | PEAK DOT PRIME CUT 433M  |
|                             | LASSIE OF PEAK DOT 438N  |

BW: 78lbs. Adj 205 day Wt: 835 lbs.  
BW:+2.2 WW: +46 YW: +80 Milk: +18

>Recommended for heifers

>Easy Decision calves come easy and this guy comes recommended for heifers.

>Dam has been a very consistent producer. Listed as an Elite dam with CAA.

### 165 PEAK DOT EASY DECISION 324E

Male PDAR 324E 1968015 February 14 2017

|                             |                            |
|-----------------------------|----------------------------|
| BUSHS EASY DECISION 98      | VIN-MAR O'REILLY FACTOR    |
| PEAK DOT EASY DECISION 952C | BUSHS BIG BLACKBIRD 7885   |
| MIA OF PEAK DOT 40Y         | PEAK DOT RESOLUTE 37W      |
|                             | MIA OF PEAK DOT 534R       |
| PEAK DOT PRIME CUT 28N      | BASIN PRIME CUT 354K       |
| HENRIETTA OF PEAK DOT 312W  | MIA OF PEAK DOT 315C       |
| HENRIETTA OF PEAK DOT 540S  | S A V 004 PREDOMINANT 4438 |
|                             | HENRIETTE OF PEAK DOT 468N |

BW: 66lbs. Adj 205 day Wt: 857 lbs.  
BW:+0.0 WW: +45 YW: +77 Milk: +20

>Recommended for heifers

>True calving ease bull with a 66lb birth weight and a 0.0 birth weight EPD.

> Out of a heavy milking Prime Cut 28N daughter.



# Easy Decision 952c Bulls...



**PEAK DOT EASY DECISION 99E - LOT 166**



**PEAK DOT EASY DECISION 335E - LOT 167**



**PEAK DOT EASY DECISION 309E - LOT 168**



**PEAK DOT EASY DECISION 296E - LOT 169**

## 166 PEAK DOT EASY DECISION 99E

Male PDAR 99E 1968277 February 01 2017  
 BUSHES EASY DECISION 98 VIN-MAR O'REILLY FACTOR  
 PEAK DOT EASY DECISION 952C BUSHES BIG BLACKBIRD 7885  
 MIA OF PEAK DOT 40Y PEAK DOT RESOLUTE 37W  
 S A V BISMARCK 5682 MIA OF PEAK DOT 534R  
 ABIGALE OF PEAK DOT 41Y G A R GRID MAKER  
 JS ABIGALE 918 S A V ABIGALE 0451  
 S A V HERITAGE 6295  
 S A V ABIGALE 5435  
 BW: 80lbs. Adj 205 day Wt: 908 lbs.  
 BW:+1.6 WW: +60 YW: +104 Milk: +22

>Recommended for heifers  
 >Easy fleshing calving ease bull. Weaning ratio 105.  
 >Dam is one of the lower birth cows in the herd..

## 167 PEAK DOT EASY DECISION 335E

Male PDAR 335E 2002249 February 16 2017  
 BUSHES EASY DECISION 98 VIN-MAR O'REILLY FACTOR  
 PEAK DOT EASY DECISION 952C BUSHES BIG BLACKBIRD 7885  
 MIA OF PEAK DOT 40Y PEAK DOT RESOLUTE 37W  
 SANDY BAR GRASSLANDS 94T MIA OF PEAK DOT 534R  
 PRINCESS OF PEAK DOT 431Y WILBAR ADVANTAGE 202R  
 PRINCESS OF PEAK DOT 750T SANDY BAR JEMINA 22N  
 S A V 004 PREDOMINANT 4438  
 CEDAR CREEK 25G  
 BW: 81lbs. Adj 205 day Wt: 879 lbs.  
 BW:+3.6 WW: +47 YW: +83 Milk: +19

>Recommended for heifers or cows.  
 >Long made bull that moves like a cat.  
 >Dam is a stunning Grasslands daughter.

## 168 PEAK DOT EASY DECISION 309E

Male PDAR 309E 1971359 February 11 2017  
 BUSHES EASY DECISION 98 VIN-MAR O'REILLY FACTOR  
 PEAK DOT EASY DECISION 952C BUSHES BIG BLACKBIRD 7885  
 MIA OF PEAK DOT 40Y PEAK DOT RESOLUTE 37W  
 PEAK DOT BOLD 204U MIA OF PEAK DOT 534R  
 DUCHESS OF PEAK DOT 631Y MOHNNEN DYNAMITE 1356  
 DUCHESS OF PEAK DOT 610T QUEEN OF PEAK DOT 652S  
 HF POWER-UP 72N  
 DUCHESS OF PEAK DOT 654N  
 BW: 74lbs. Adj 205 day Wt: 874 lbs.  
 BW:+1.9 WW: +51 YW: +95 Milk: +20

>Recommended for heifers  
 >Nice phenotype with very good maternal genetics. Weaning ratio 102.  
 >Comes from a great line of cows stemming back to donor cows 610T and 654N.

## 169 PEAK DOT EASY DECISION 296E

Male PDAR 296E 1968111 February 08 2017  
 BUSHES EASY DECISION 98 VIN-MAR O'REILLY FACTOR  
 PEAK DOT EASY DECISION 952C BUSHES BIG BLACKBIRD 7885  
 MIA OF PEAK DOT 40Y PEAK DOT RESOLUTE 37W  
 PEAK DOT PRIME CUT 28N MIA OF PEAK DOT 534R  
 JESSICA OF PEAK DOT 308W BASIN PRIME CUT 354K  
 JESSICA OF PEAK DOT 596K MIA OF PEAK DOT 315C  
 2TM STOCKMANS OSCAR 210  
 JESSICA OF PEAK DOT 549E  
 BW: 83lbs. Adj 205 day Wt: 858 lbs.  
 BW:+3.6 WW: +44 YW: +72 Milk: +20

>Recommended for heifers or cows  
 >A well muscled smooth shoulder bull.  
 >Maternal bothers have sold to Kathlene Anderson, Lloyd Clark and Solberg Livestock.

## 170 PEAK DOT EASY DECISION 405E

Male PDAR 405  
 BUSHES EASY DECISION 98 VIN-MAR O'REILLY FACTOR  
 PEAK DOT EASY DECISION 92C BUSHES BIG BLACKBIRD 7885  
 PRIDE OF PEAK DOT 963Y SANDY BAR GRASSLANDS 94T  
 JINDRA DOUBLE VISION PRIDE OF PEAK DOT 581S  
 PEAK DOT BAMBI 15C CONNEALY REFLECTION  
 PEAK DOT BAMBI 110A HOFF RACHEL 8312 405  
 S A V BULLETIN 7904  
 BAMBI OF PEAK DOT 490X  
 BW: 69lbs. Adj 205 day Wt: 914 lbs.  
 BW:+2.8 WW: +53 YW: +101 Milk: +22

>Recommended for heifers  
 >He will sire some nice females. Comes recommended for heifers. Weaning ratio of 107.  
 >Double Vision dam has a nice udder with small teats.



# Jump Start Bulls...

## Peak Dot Jump Start 142C *Peak Dot Reference Sire*



VIN-MAR O'RILEY FACTOR  
 BUSHES EASY DECISION 98  
 BUSHES BIG BLACKBIRD 7885  
**PEAK DOT JUMP START 142C**  
 SAV ELIMINATOR 9105  
 LADY OF PEAK DOT 942Y  
 LADY OF PEAK DOT 405S

BW +2.8  
 WW +65  
 YW +122  
 MILK +22

Featured and \$51,000 high selling bull at Peak Dot Ranch 2016 spring bull sale to Semex beef. His dam is a excellent uddered SAV Eliminator daughter with a posted 70lb birth weight and 84 ratio. Jump Start is a calving-ease sire that offers early maturity and expressive muscle shape and lots of performance.



## PEAK DOT JUMP START 171E - LOT 171

### 171 PEAK DOT JUMP START 171E

Male PDAR 171E 196815 January 19 2017

BUSHES EASY DECISION 98 DMF VIN-MAR O'REILLY FACTOR  
 PEAK DOT JUMP START 142C BUSHES BIG BLACKBIRD 7885  
 LADY OF PEAK DOT 942Y S A V ELIMINATOR 9105  
 PEAK DOT PIONEER 569X LADY OF PEAK DOT 405S  
 PEAK DOT BARBARA 586A S A V PIONEER 7301  
 BARBARA OF PEAK DOT 877X SUSIE OF PEAK DOT 585T  
 DUFF ENCORE 702  
 BARBARA OF PEAK DOT 338T

BW: 87lbs. Adj 205 day Wt: 1004 lbs.  
 BW:+4.3 WW: +71 YW: +123 Milk: +20



>Recommended for cows  
 >Check him out. A stud that posted some impressive numbers. Ranks in the top 1% for weaning and yearling EPDs.  
 >Weaning index of 117.  
 >Young Pioneer dam has the look of real productive cow.



# Jump Start Bulls...



**PEAK DOT JUMP START 238E - LOT 172**

## 172 PEAK DOT JUMP START 238E

Male PDAR 238E 1968516 January 29 2017  
 BUSHES EASY DECISION 98 VIN-MAR O'REILLY FACTOR  
 PEAK DOT JUMP START 142C BUSHES BIG BLACKBIRD 7885  
 LADY OF PEAK DOT 942Y S A V ELIMINATOR 9105  
 S A V IRON MOUNTAIN 8066 LADY OF PEAK DOT 405S  
 BARBARA OF PEAK DOT 977X TC GRIDIRON 258  
 BARBARA OF PEAK DOT 821S S A V MADAME PRIDE 3249  
 S A V 004 PREDOMINANT 4438  
 BARBARA OF PEAK DOT 933P  
 BW: 80lbs. Adj 205 day Wt: 826 lbs.  
 BW:+3.0 WW: +53 YW: +96 Milk: +19

>Recommended for heifers or cows

>A thick made heavy set bull by Jump Start.

>Dam has been very productive. Grandam is a donor cow.



**PEAK DOT JUMP START 53E - LOT 173**

## 173 PEAK DOT EASY JUMP START 53E

Male PDAR 53E 1968064 January 26 2017  
 BUSHES EASY DECISION 98 VIN-MAR O'REILLY FACTOR  
 PEAK DOT EASY JUMP START 142C BUSHES BIG BLACKBIRD 7885  
 LADY OF PEAK DOT 942Y S A V ELIMINATOR 9105  
 DUFF ENCORE 702 LADY OF PEAK DOT 405S  
 ANNIE K OF PEAK DOT 385W D H D TRAVELER 6807  
 ANNIE K OF PEAK DOT 306M O C C DIXIE ERICA 814G  
 SCA 03H OF IDEAL 1418  
 WAYNE'S PRIDE 22E  
 BW: 83lbs. Adj 205 day Wt: 883 lbs.  
 BW:+3.3 WW: +57 YW: +100 Milk: +17

>Recommended for heifers or cows.

>A stand out with length, style and muscle. Weaning ratio of 102.

>Dam has produced progeny which have sold to Albion Ridge Colony, Lloyd Clark and Taylor Enterprises.



**PEAK DOT JUMP START 288E - LOT 174**

## 174 PEAK DOT JUMPSTART 288E

Male PDAR 288E 1968085 February 06 2017  
 BUSHES EASY DECISION 98 VIN-MAR O'REILLY FACTOR  
 PEAK DOT JUMP START 142C BUSHES BIG BLACKBIRD 7885  
 LADY OF PEAK DOT 942Y S A V ELIMINATOR 9105  
 PEAK DOT DOMINATOR 42U LADY OF PEAK DOT 405S  
 S A V 004 PREDOMINANT 4438  
 PEAK DOT HEATHER 1131Z LADY OF PEAK DOT 871L  
 HEATHER OF PEAK DOT 856S BASIN PRIME CUT 354K  
 HEATHER OF PEAK DOT 526K  
 BW: 80lbs. Adj 205 day Wt: 829 lbs.  
 BW:+2.6 WW: +49 YW: +92 Milk: +17

>Recommended for heifers

>A bull that displays body depth and expressive muscle shape.

>Dam has a well attached udder with smaller teat size..

## 175 PEAK DOT EASY JUMP 169E

Male PDAR 169E 1968148 January 18 2017  
 BUSHES EASY DECISION 98 DMF VIN-MAR O'REILLY FACTOR  
 PEAK DOT EASY JUMP START 142C BUSHES BIG BLACKBIRD 7885  
 LADY OF PEAK DOT 942Y S A V ELIMINATOR 9105  
 S A V IRON MOUNTAIN 8066 LADY OF PEAK DOT 405S  
 TC GRIDIRON 258  
 BARBARA OF PEAK DOT 880Y S A V MADAME PRIDE 3249  
 BARBARA OF PEAK DOT 925P S A R NEW TREND 4100 2080  
 BARBARA OF PEAK DOT 642F  
 BW: 79lbs. Adj 205 day Wt: 793 lbs.  
 BW:+3.3 WW: +51 YW: +97 Milk: +15

>Recommended for heifers or cows

>Good muscle expression with a strong top.

>Dam has three very good daughters in the herd.



# Liberty Bulls...

## Peak Dot Liberty 117C *Peak Dot Reference Sire*



VIN-MAR O'RILEY FACTOR  
BUSHES EASY DECISION 98  
BUSHES BIG BLACKBIRD 7885  
**PEAK DOT LIBERTY 117C**  
PEAK DOT VOLT 950U  
LADY OF PEAK DOT 623Z  
LADY OF PEAK DOT 509R

BW +2.5  
WW +67  
YW +112  
MILK +23

Featured \$47,000 second high selling bull at Peak Dot Ranch 2016 spring bull sale to Alta Genetics. Liberty is gaining worldwide attention for his growth and performance combined with eye-appealing phenotype. You will appreciate his first set of son's outstanding width across their tops and nice heads.



**PEAK DOT LIBERTY 289E - LOT 176**

### 176 PEAK DOT LIBERTY 289E

Male PDAR 289E 1968175 February 06 2017

|                             |                             |
|-----------------------------|-----------------------------|
| BUSHES EASY DECISION 98     | VIN-MAR O'REILLY FACTOR     |
| PEAK DOT LIBERTY 117C       | BUSHES BIG BLACKBIRD 7885   |
| LADY OF PEAK DOT 623Z       | PEAK DOT VOLT 950U          |
|                             | LADY OF PEAK DOT 509R       |
| PEAK DOT IRON MOUNTAIN 473X | S A V IRON MOUNTAIN 8066    |
| PEAK DOT HEATHER 515A       | ANNIE K OF PEAK DOT 714R    |
| HEATHER OF PEAK DOT 612U    | S A V 004 CAPACITY 5234 CAF |
|                             | HEATHER OF PEAK DOT 948P    |

BW: 77lbs. Adj 205 day Wt: 902 lbs.  
BW:+2.3 WW: +68 YW: +112 Milk: +18



**Visitors from Estonia**

>Recommended for heifers or cows  
>A well made bull blending thickness, substance and style. Top 1% for weaning EPD.  
>Weaning ratio of 105  
>Young Iron Mountain dam has striking femininity and abundant milk.



# Liberty Bulls...



**PEAK DOT LIBERTY 16E - LOT 177**



**PEAK DOT LIBERTY 242E - LOT 178**



**PEAK DOT LIBERTY 332E - LOT 179**



**PEAK DOT LIBERTY 327E - LOT 180**



## 177 PEAK DOT LIBERTY 16E Male PDAR 16E 1968159 January 20 2017

|                                     |                           |
|-------------------------------------|---------------------------|
| BUSHES EASY DECISION 98             | VIN-MAR O'REILLY FACTOR   |
| PEAK DOT LIBERTY 117C               | BUSHES BIG BLACKBIRD 7885 |
| LADY OF PEAK DOT 623Z               | PEAK DOT VOLT 950U        |
| S A V BULLET 0473                   | LADY OF PEAK DOT 509R     |
| PEAK DOT MIA 231A                   | S A V BISMARCK 5682       |
| MIA OF PEAK DOT 415R                | S A V EMBLYNETTE 7566     |
|                                     | STEVENSON BRUNO 6371      |
|                                     | MIA OF PEAK DOT 605F      |
| BW: 79lbs. Adj 205 day Wt: 850 lbs. |                           |
| BW:+3.2 WW: +55 YW: +91 Milk: +20   |                           |

>Recommended for cows or heifers

>A smooth patterned bull with thickness and fleshing ability.

>Out of a deep bodied SAV Bullet dam. A maternal brother sold to Northway Cattle

## 178 PEAK DOT LIBERTY 242E Male PDAR 242E 19685044 January 30 2017

|                                     |                           |
|-------------------------------------|---------------------------|
| BUSHES EASY DECISION 98             | VIN-MAR O'REILLY FACTOR   |
| PEAK DOT LIBERTY 117C               | BUSHES BIG BLACKBIRD 7885 |
| LADY OF PEAK DOT 623Z               | PEAK DOT VOLT 950U        |
| PEAK DOT ENTOURAGE 3W               | LADY OF PEAK DOT 509R     |
| PENNY OF PEAK DOT 245Y              | DUFF ENCORE 702           |
| PENNY OF PEAK DOT 625U              | BARDOLIA OF PEAK DOT 879S |
|                                     | S A V 004 CAPACITY 5234   |
|                                     | PENNY OF PEAK DOT 543K    |
| BW: 88lbs. Adj 205 day Wt: 908 lbs. |                           |
| BW:+4.3 WW: +59 YW: +101 Milk: +23  |                           |

>Recommended for cows

>A bull with a strong straight top and good muscle definition. Weaning ratio 104.

>Dam sons have sold to Western Acres Ltd., Anthony Stadayk and Lloyd Clark in past sales.

## 179 PEAK DOT LIBERTY 332E Male PDAR 332E 1967745 February 15 2017

|                                     |                           |
|-------------------------------------|---------------------------|
| BUSHES EASY DECISION 98             | VIN-MAR O'REILLY FACTOR   |
| PEAK DOT LIBERTY 117C               | BUSHES BIG BLACKBIRD 7885 |
| LADY OF PEAK DOT 623Z               | PEAK DOT VOLT 950U        |
| S A V 004 PREDOMINANT 4438          | LADY OF PEAK DOT 509R     |
| QUEEN OF PEAK DOT 556S              | S A V 8180 TRAVELER 004   |
| QUEEN OF PEAK DOT 707P              | S A V EMBLYNETTE 1182     |
|                                     | STEVENSON BRUNO 6371      |
|                                     | QUEEN OF PEAK DOT 326J    |
| BW: 77lbs. Adj 205 day Wt: 919 lbs. |                           |
| BW:+2.4 WW: +55 YW: +88 Milk: +23   |                           |

>Recommended for heifers

>Good bull, thick and very correct in his structure. Weaning ratio of 107.

>Dam has a solid production record. Dam is and Elite dam.

## 180 PEAK DOT LIBERTY 327E Male PDAR 327E 1967992 February 14 2017

|                                     |                           |
|-------------------------------------|---------------------------|
| BUSHES EASY DECISION 98             | VIN-MAR O'REILLY FACTOR   |
| PEAK DOT LIBERTY 117C               | BUSHES BIG BLACKBIRD 7885 |
| LADY OF PEAK DOT 623Z               | PEAK DOT VOLT 950U        |
| DUFF ENCORE 702                     | LADY OF PEAK DOT 509R     |
| MIA OF PEAK DOT 277W                | D H D TRAVELER 6807       |
| MIA OF PEAK DOT 605F                | O C C DIXIE ERICA 814G    |
|                                     | HF WALK-ON 14C            |
|                                     | MIA OF PEAK DOT 72W       |
| BW: 78lbs. Adj 205 day Wt: 853 lbs. |                           |
| BW:+2.4 WW: +48 YW: +78 Milk: +19   |                           |

>Recommended for heifers or cows

>Excellent thickness, muscle volume and performance. Weaning ratio of 104.

>Easy fleshing Encore dam.



# Liberty Bulls...



**PEAK DOT LIBERTY 415E - LOT 181**

## 181 PEAK DOT LIBERTY 415E

Male PDAR 415E 1968220 February 28 2017

|                         |                           |
|-------------------------|---------------------------|
| BUSHES EASY DECISION 98 | VIN-MAR O'REILLY FACTOR   |
| PEAK DOT LIBERTY 117C   | BUSHES BIG BLACKBIRD 7885 |
| LADY OF PEAK DOT 623Z   | PEAK DOT VOLT 950U        |
|                         | LADY OF PEAK DOT 509R     |
| S A V 004 CAPACITY 5234 | S A V 8180 TRAVELER 004   |
| QUEEN OF PEAK DOT 904W  | S A V ERICA 1141          |
| QUEEN OF PEAK DOT 710P  | STEVENSON BRUNO 6371      |
|                         | QUEEN OF PEAK DOT 705G    |

BW: 80lbs. Adj 205 day Wt: 884 lbs.  
BW:+2.6 WW: +51 YW: +85 Milk: +26

>Recommended for heifers or cows

>Liberty stamps them well. Here is one with the attractive look of a real breeding bull.

>Weaning ratio of 102.

>Dam ranks in the top 5% for milk EPD. Grandam is a embryo donor,



## Peak Dot Herdbook 151C

### Peak Dot Reference Sire



VIN-MAR O'RILEY FACTOR  
BUSHES EASY DECISION 98  
BUSHES BIG BLACKBIRD 7885  
**PEAK DOT HERDBOOK 151C**  
SAV IRON MOUNTAIN 8066  
BARDOLIA OF PEAK DOT 639X  
BARDOLIA OF PEAK DOT 423U

BW +2.5

WW +68

YW +117

MILK +20



**BARDOLIA OF PEAK DOT 639X**

The dam of Herdbook

Herdbook was a \$35,000 feature bull from the 2016 spring sale selling to Hillcrest Enterprises. Herdbook consistently sires cattle that are thick-topped, heavy muscled, and stout rumped. His dam is one of the most amazing females in the breed in terms of body shape, volume and sheer elegance. She is also the dam of new up and coming herdsire Peak Dot Fore Sure owned by Alta Genetics.



# Herdbook Bulls ...



**PEAK DOT HERDBOOK 522E - LOT 182**



**PEAK DOT HERDBOOK 330E - LOT 183**



**PEAK DOT HERDBOOK 77E - LOT 184**



**PEAK DOT HERDBOOK 2150E - LOT 185**



**DOUBLE AA ANNIE K 608'01**

The maternal great grandam of lot 185

## 182 PEAK DOT HERDBOOK 522E

Male PDAR 522E 1967391 March 18 2017

|                           |                             |
|---------------------------|-----------------------------|
| BUSHES EASY DECISION 98   | VIN-MAR O'REILLY FACTOR     |
| PEAK DOT HERDBOOK 151C    | BUSHES BIG BLACKBIRD 7885   |
| BARDOLIA OF PEAK DOT 639X | S A V IRON MOUNTAIN 8066    |
| DUFF ENCORE 702           | BARDOLIA OF PEAK DOT 423U   |
| BARBARA OF PEAK DOT 871X  | D H D TRAVELER 6807 AMF NHF |
| BARBARA OF PEAK DOT 301T  | O C C DIXIE ERICA 814G      |
|                           | S A V 004 PREDOMINANT 4438  |
|                           | BARBARA OF PEAK DOT 927H    |

BW: 82lbs. Adj 205 day Wt: 892 lbs.  
BW:+3.1 WW: +54 YW: +93 Milk: +17

>Recommended for heifers or cows  
>Lots of muscle and maturity for a March born bull. Weaning ratio 103.  
>Encore dam has a good udder score. Grandam is a donor.

## 183 PEAK DOT HERDBOOK 330E

Male PDAR 330E 1967995 February 14 2017

|                           |                           |
|---------------------------|---------------------------|
| BUSHES EASY DECISION 98   | VIN-MAR O'REILLY FACTOR   |
| PEAK DOT HERDBOOK 151C    | BUSHES BIG BLACKBIRD 7885 |
| BARDOLIA OF PEAK DOT 639X | S A V IRON MOUNTAIN 8066  |
| MOHNEN DYNAMITE 1356      | BARDOLIA OF PEAK DOT 423U |
| PENNY OF PEAK DOT 1113X   | BALDRIDGE KABOOM K243     |
| PENNY OF PEAK DOT 543K    | MOHNEN JILT 910 AMF       |
|                           | DOUBLE AA RITO 287'97     |
|                           | PENNY OF PEAK DOT 541E    |

BW: 81lbs. Adj 205 day Wt: 783 lbs.  
BW:+3.2 WW: +48 YW: +88 Milk: +16

>Recommended for heifers  
>A good looking bull, nice fronted with length and balance.  
>Dam has tremendous body volume.

## 184 PEAK DOT HERDBOOK 77E

Male PDAR 77E 1967728 January 30 2017

|                             |                           |
|-----------------------------|---------------------------|
| BUSHES EASY DECISION 98 DMF | VIN-MAR O'REILLY FACTOR   |
| PEAK DOT HERDBOOK 151C      | BUSHES BIG BLACKBIRD 7885 |
| BARDOLIA OF PEAK DOT 639X   | S A V IRON MOUNTAIN 8066  |
| PEAK DOT PROOF 1066X        | BARDOLIA OF PEAK DOT 423U |
| PEAK DOT BARBARA 26B        | S A V PIONEER 7301        |
| BARBARA OF PEAK DOT 825Y    | BARBARA OF PEAK DOT 314T  |
|                             | S A V IRON MOUNTAIN 8066  |
|                             | BARBARA OF PEAK DOT 520M  |

BW: 69lbs. Adj 205 day Wt: 788 lbs.  
BW:+1.8 WW: +54 YW: +92 Milk: +13

>Recommended for heifers  
>A calving ease bull with bred in muscle expression and herd bull presence.  
>Young Proof dam is flawless.

## 185 PEAK DOT HERDBOOK 2150E

Male PDAR 2150E 1990330 March 27 2017

|                           |                              |
|---------------------------|------------------------------|
| BUSHES EASY DECISION 98   | VIN-MAR O'REILLY FACTOR      |
| PEAK DOT HERDBOOK 151C    | BUSHES BIG BLACKBIRD 7885    |
| BARDOLIA OF PEAK DOT 639X | S A V IRON MOUNTAIN 8066     |
| VISION UNANIMOUS 1418     | BARDOLIA OF PEAK DOT 423U    |
| PEAK DOT ANNIE K 421C     | VISIONTOPLINE ROYAL STOCKMAN |
| ANNIE K OF PEAK DOT 911W  | VISION EDELLA 665            |
|                           | DOUBLE AA OLD POST BANDOLIER |
|                           | DOUBLE AA ANNIE K 608'01     |

BW: 65lbs. Adj 205 day Wt: 889 lbs.  
BW:+1.4 WW: +66 YW: +112 Milk: +21

>Recommended for heifers  
>A calving ease bull with excellent numbers and performance weights.  
>Dam is a sharp looking Unanimous daughter backed by some good Canadian outcross breeding.



# Peak Dot Semen Sires ...



**PEAK DOT OUTLOOK 271C**  
Contact Semex for semen



**PEAK DOT JUMP START 142C**  
Contact Semex for semen



**PEAK DOT FOOTHILLS 1012B**  
Contact Genex for semen



**PEAK DOT PRIME 733B**  
Contact Alta Genetics for semen



**PEAK DOT COUNTRY 604B**  
Contact Alta Genetics for semen



**PEAK DOT LIBERTY 117C**  
Contact Alta Genetics for semen



**PEAK DOT UNIVERSAL 551A**  
Contact Semex for semen



**PEAK DOT UNANIMOUS 603A**  
Contact Origen or ABS for semen



**PEAK DOT ENFORCER 8A**  
Contact Semex for semen



**PEAK DOT GLADIATOR 800Y**  
Contact Semex for semen



**PEAK DOT IRON MOUNTAIN 654X**  
Contact Semex for semen



**PEAK DOT ENCORE 502W**  
Contact Accelerated Genetics for semen



**PEAK DOT MOUNTAIN TOP 940X**  
Contact Semex for semen



**PEAK DOT RESOLUTE 37W**  
Contact Semex for semen



**PEAK DOT BOLD 204U**  
Contact Cattle Visions or Peak Dot for semen



# OUTCOME

Outcome was the high selling feature bull in last years sale. He was admied for his proud herdbull look and scale crushing performance numbers, exceptional length, volume, muscle and dimension.

BW +1.3  
WW +75  
YW +127  
MILK +18



Contact Alta Genetics for semen



**Peak Dot Ranch Ltd.**

**SPRING BULL SALE**

**Wednesday, April 4, 2018**

Box 105, Wood Mountain, SK, Canada S0H 4L0

Terry Moneo Carson Moneo Clay Moneo Scott and Mia Turner  
306-266-4303 306-266-4414 306-266-4411 306-266-2056

Fax 266-4930 Email: [peakdot@gmail.com](mailto:peakdot@gmail.com)  
[www.peakdotranch.com](http://www.peakdotranch.com)

